

16/0125

SURF COAST SHIRE  
FILE: .....  
FOLIO: .....  
17 MAR 2016  
OFFICER: .....  
FILE COPY  DUPLICATE COPY



ISSUE AMENDMENT DETAILS DATE BY



**WOOLWORTHS LIMITED**  
ABN 88 000 014 675  
1 Woolworths Way  
Bella Vista NSW 2153  
PO Box 8000  
Baulkham Hills NSW 2153  
Telephone (02) 8885 1815  
Facsimile (02) 8888 1815

- NOTES
1. FIGURED DIMENSIONS SHALL BE USED IN PREFERENCE TO SCALED DIMENSIONS
  2. CONTRACTOR MUST VERIFY ALL DIMENSIONS ON SITE BEFORE COMMENCING ANY WORK OR MAKING SHOP DRAWINGS
  3. THIS DRAWING MUST NOT BE REPRODUCED WITHOUT CONTACTING THE CONSULTANT FOR THE LATEST ISSUE
  4. THIS DRAWING IS THE PROPERTY OF WOOLWORTHS LIMITED ABN 88000 014 675. NOT TO BE REPRODUCED WITHOUT PERMISSION
  5. NUMERIC SCALE VALID FOR ORIGINAL HARD COPY ONLY. RECIPIENT OF DRAWINGS BY ELECTRONIC TRANSMISSION MUST VERIFY SCALE

Claremont Project Management Pty Ltd  
web: www.claremontpm.com  
email: cpm@claremontpm.com  
office: +61 (0)3 9437 0327  
fax: +61 (0)3 9437 1596  
PO Box 1025, Research Victoria 3095  
ABN: 84 280 994 043



DESIGNERS

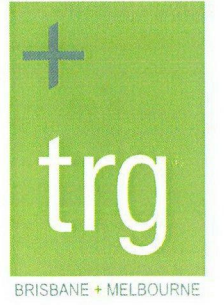

concept +  
design + interiors +  
project management

Level 1, 1335-1338 Malvern Road  
Malvern, Victoria 3144 Australia  
T: +61 3 9542 9300 F: +61 3 9542 9310  
www.trg-aus.com  
The Retail Group Pty Ltd ABN 95 050 134 696  
RBP No. DP-AD1689

CONSULTANTS PROJECT No. 14070

PROJECT  
PROPOSED PETROLEUM  
FILLING STATION AT  
FISCHER STREET  
TORQUAY NORTH, VIC.

DRAWING CONCEPT  
LOCALITY PLAN

DRAWN: PW CHECKED: AB

DATE: 25/03/2013 PLOT DATE: 03/03/2016

SCALE: 1:500 SHEET SIZE: A3

PROJECT No. BA TENDER CONST.

V364

DRAWING No. STANDARD ISSUE No.

TP01 PROJECT REVISION No. P3

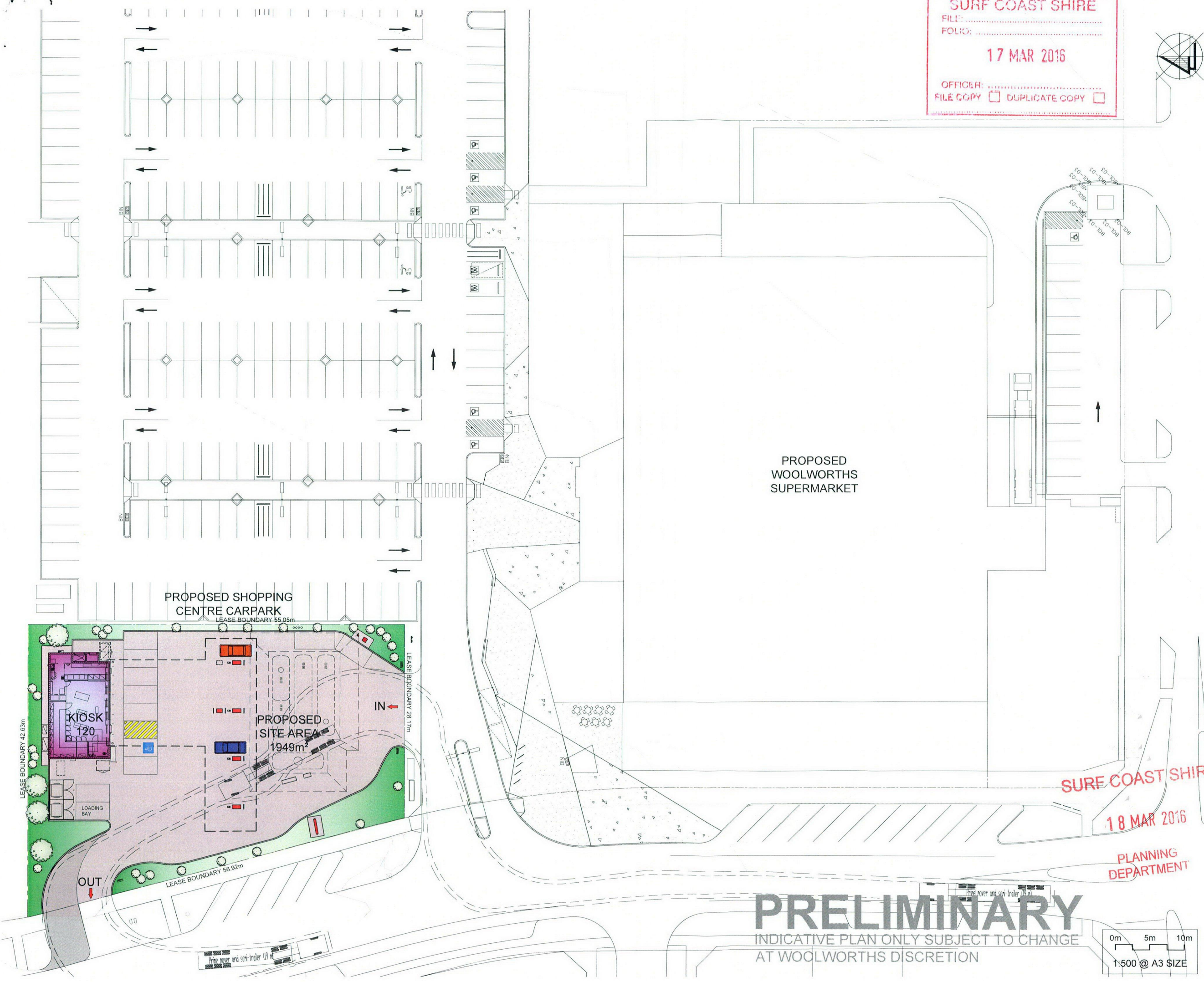

**PRELIMINARY**  
INDICATIVE PLAN ONLY SUBJECT TO CHANGE  
AT WOOLWORTHS DISCRETION

0m 5m 10m  
1:500 @ A3 SIZE

SURE COAST SHIRE  
18 MAR 2016  
PLANNING DEPARTMENT

# PROPOSED SHOPPING CENTRE CARPARK

LEASE BOUNDARY 55.05m

SERVICES REQUIRED:  
POWER, WATER,  
DATA/VOICE, SEWER

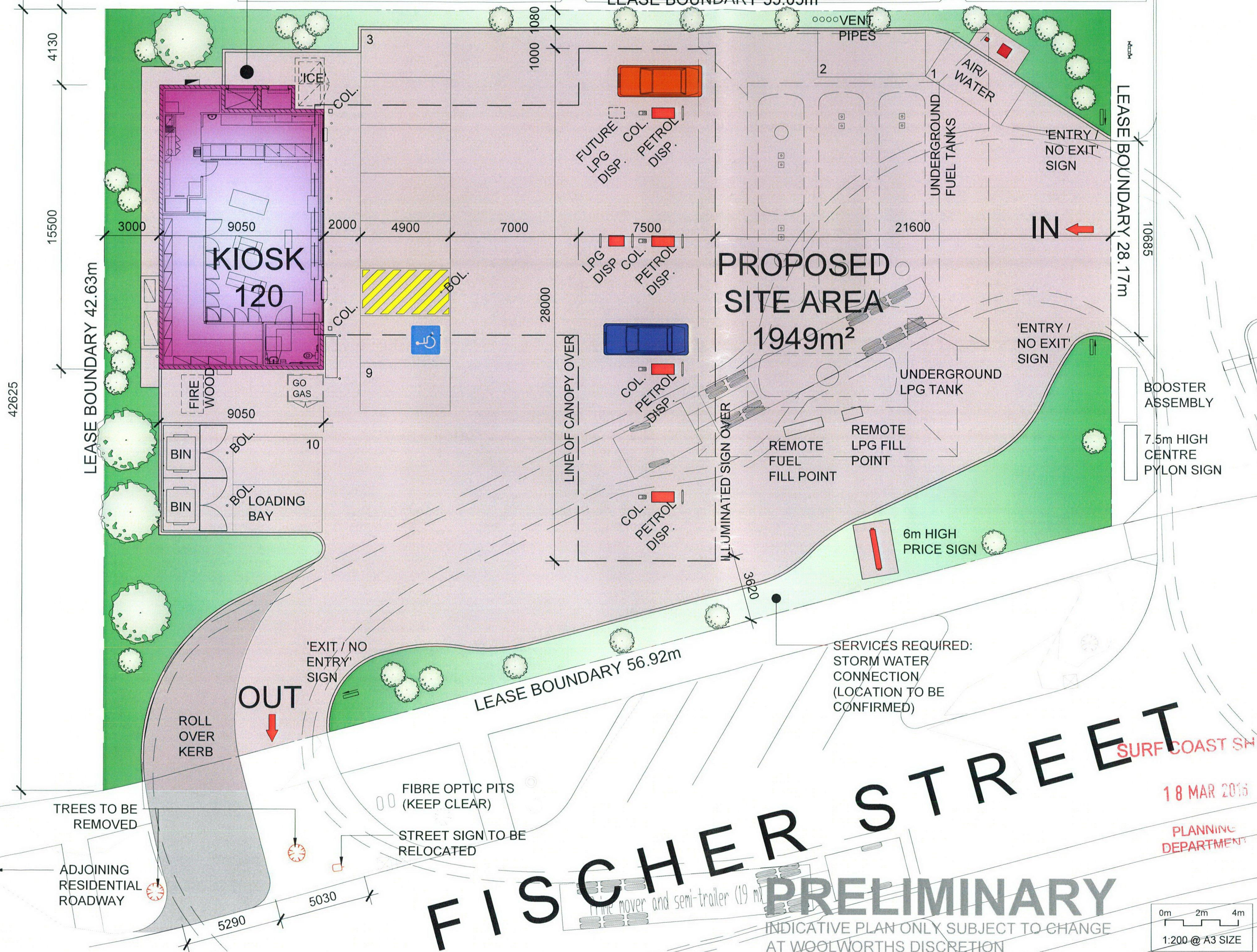
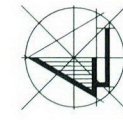

ISSUE	AMENDMENT DETAILS	DATE	BY
-------	-------------------	------	----



**WOOLWORTHS LIMITED**  
 ABN 88 000 014 675  
 1 Woolworths Way  
 Bella Vista NSW 2153  
 PO Box 8000  
 Baulkham Hills NSW 2153  
 Telephone (02) 8885 1815  
 Facsimile (02) 8888 1815

- NOTES
- FIGURED DIMENSIONS SHALL BE USED IN PREFERENCE TO SCALED DIMENSIONS
  - CONTRACTOR MUST VERIFY ALL DIMENSIONS ON SITE BEFORE COMMENCING ANY WORK OR MAKING SHOP DRAWINGS
  - THIS DRAWING MUST NOT BE REPRODUCED WITHOUT CONTACTING THE CONSULTANT FOR THE LATEST ISSUE
  - THIS DRAWING IS THE PROPERTY OF WOOLWORTHS LIMITED ABN 88000 014 675. NOT TO BE REPRODUCED WITHOUT PERMISSION
  - NUMERIC SCALE VALID FOR ORIGINAL HARD COPY ONLY. RECIPIENT OF DRAWINGS BY ELECTRONIC TRANSMISSION MUST VERIFY SCALE

Claremont Project Management Pty Ltd  
 web: www.claremontpm.com  
 email: cpm@claremontpm.com  
 office: +61 (03) 9437 0327  
 fax: +61 (03) 9437 1596  
 PO Box 1025, Research Victoria 3095  
 ARN: 84 280 994 043



DESIGNERS

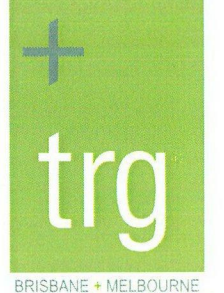

concept +  
 design + interiors +  
 project management

Level 1, 1336-1338 Malvern Road  
 Malvern, Victoria 3144 Australia  
 T: +61 3 9542 9300 F: +61 3 9542 9310  
 www.trg-aus.com  
 The Retail Group Pty Ltd ABN 85 050 134 686  
 RBP No. DP-AD1689

CONSULTANTS PROJECT No. 14070

PROJECT  
 PROPOSED PETROLEUM FILLING STATION AT FISCHER STREET TORQUAY NORTH, VIC.

DRAWING CONCEPT SITE PLAN

DRAWN: PW CHECKED: AB

DATE: 25/03/2014 PLOT DATE: 03/03/2016

SCALE: 1:200 SHEET SIZE: A3

PROJECT No. V364

DRAWING No. TP02

STANDARD ISSUE No. -  
 PROJECT REVISION No. P3

18 MAR 2016

PLANNING DEPARTMENT

**FISCHER STREET**

**PRELIMINARY**

INDICATIVE PLAN ONLY SUBJECT TO CHANGE AT WOOLWORTHS DISCRETION

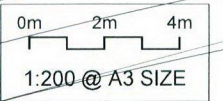

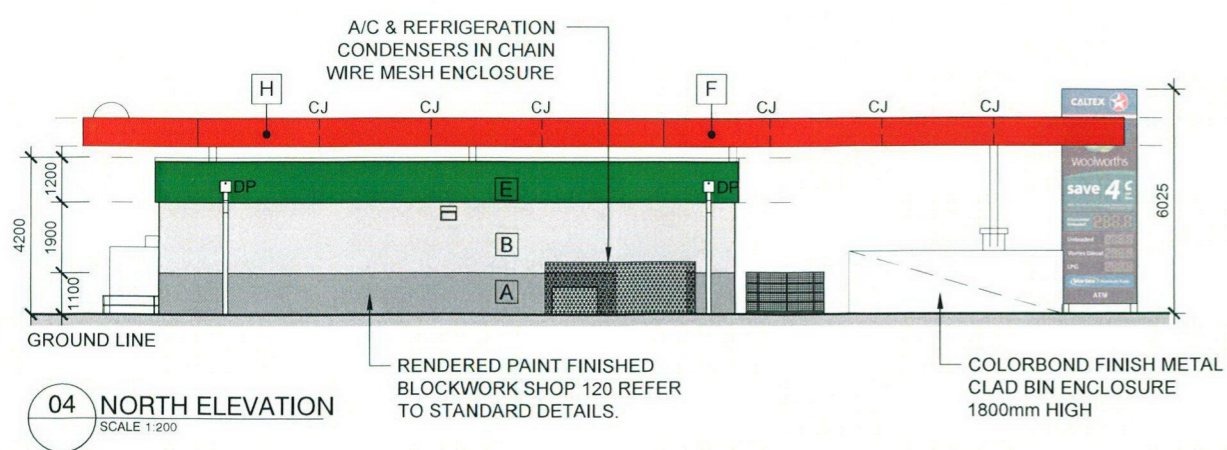
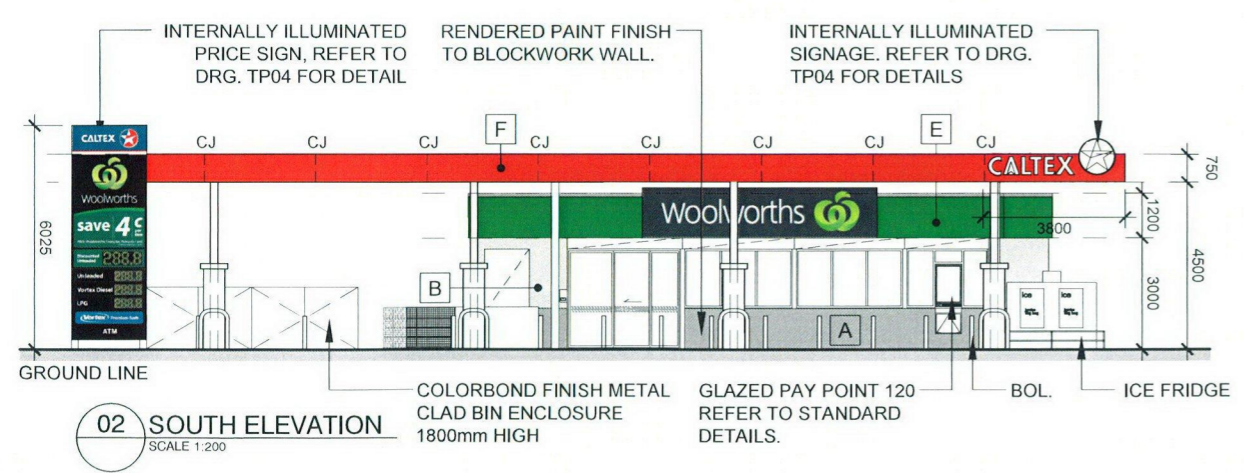
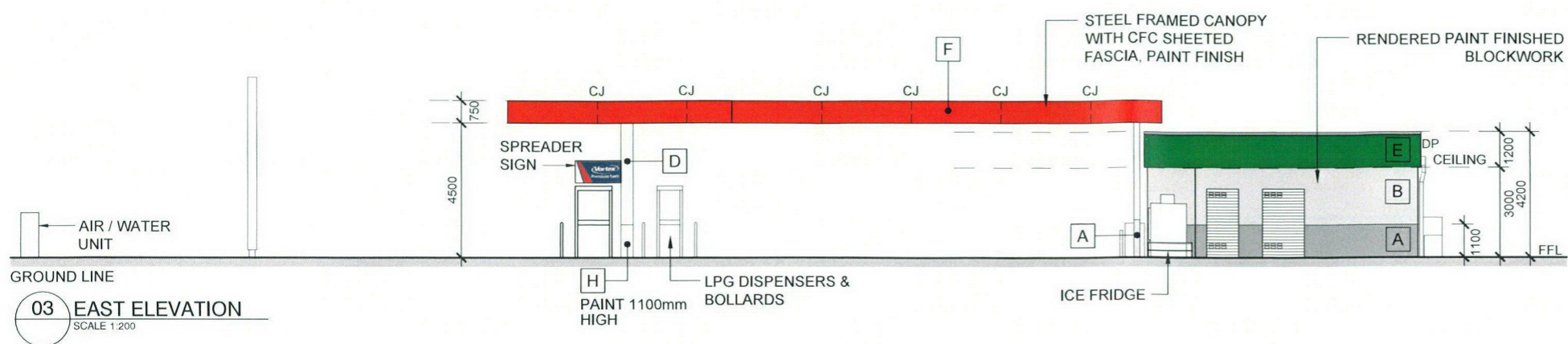
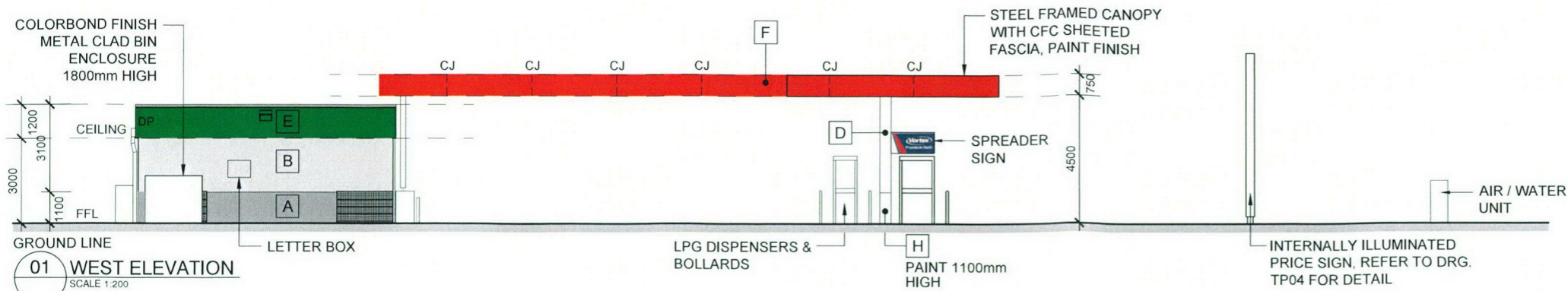

**EXTERNAL COLOUR SCHEDULE**

- A PAINT SYSTEM P4 GLOSS FINISH ACRYLIC DULUX MASTER PALETTE 'GRAPHITE' 50BG17/016
- B PAINT SYSTEM P4 GLOSS FINISH ACRYLIC DULUX MASTER PALETTE 'ETCHING' 50GY53/017
- D COLUMNS - GLOSS ENAMEL DULUX 'CALTEX DELTA GREY' 84645
- E KIOSK FASCIA - DULUX 'GRASS COURT' P25.H9
- F CANOPY FASCIA - RED - GLOSS ACRYLIC 'DULUX CALTEX RED' 88111
- H GREY - GLOSS ACRYLIC DULUX 'MEDIUM GREY' 84599

NOTE:  
FOR ALL FINISHES AND MATERIALS OF CONVENIENCE BUILDING REFER TO FINISHED SCHEDULE AND STANDARD DWG SHOP/120/A02 & A03.

ALL CANOPY FASCIAS TO BE LINED WITH C.F.C. INTERNALLY ILLUMINATED SIGN ON CANOPY BY OTHERS.

C.J - CONSTRUCTION JOINT IN C.F.C CLADDING.

**SURF COAST SHIRE**

**18 MAR 2015**

**PLANNING DEPARTMENT**

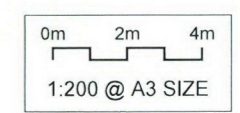

**PRELIMINARY**  
INDICATIVE PLAN ONLY SUBJECT TO CHANGE AT WOOLWORTHS DISCRETION

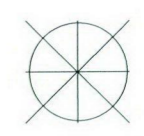

ISSUE	AMENDMENT DETAILS	DATE	BY
<p><b>WOOLWORTHS LIMITED</b>          ABN 88 000 014 675          1 Woolworths Way          Bella Vista NSW 2153          PO Box 8000          Baulkham Hills NSW 2153          Telephone (02) 8885 1815          Facsimile (02) 8888 1815</p>			
<p>NOTES</p> <ol style="list-style-type: none"> <li>FIGURED DIMENSIONS SHALL BE USED IN PREFERENCE TO SCALED DIMENSIONS</li> <li>CONTRACTOR MUST VERIFY ALL DIMENSIONS ON SITE BEFORE COMMENCING ANY WORK OR MAKING SHOP DRAWINGS</li> <li>THIS DRAWING MUST NOT BE REPRODUCED WITHOUT CONTACTING THE CONSULTANT FOR THE LATEST ISSUE</li> <li>THIS DRAWING IS THE PROPERTY OF WOOLWORTHS LIMITED ABN 88000 014 675. NOT TO BE REPRODUCED WITHOUT PERMISSION</li> <li>NUMERIC SCALE VALID FOR ORIGINAL HARD COPY ONLY. RECIPIENT OF DRAWINGS BY ELECTRONIC TRANSMISSION MUST VERIFY SCALE</li> </ol>			
<p>Claremont Project Management Pty Ltd          web: www.claremontpm.com          email: cpm@claremontpm.com          office: +61 (03) 9437 0327          fax: +61 (03) 9437 1596          PO Box 1025, Research Victoria 3095          ABN: 84 280 994 043</p>			
<p>BRISBANE + MELBOURNE</p> <p>concept + design + interiors + project management</p> <p>Level 1, 1336-1338 Malvern Road          Malvern, Victoria 3144 Australia          T: +61 3 9542 9300 F: +61 3 9542 9310          www.trg-aus.com          The Retail Group Pty Ltd ABN 85 050 134 686          RBP No. DP-AD1689</p>			
CONSULTANTS PROJECT No. 14070			
PROJECT PROPOSED PETROLEUM FILLING STATION AT FISCHER STREET TORQUAY NORTH, VIC.			
DRAWING ELEVATIONS			
DRAWN JS	CHECKED:		
DATE: 07/03/2016	PLOT DATE: 10/03/2016		
SCALE: 1:200	SHEET SIZE: A3		
PROJECT No.	BA	TENDER	CONST.
<b>V364</b>			
DRAWING No.	STANDARD ISSUE No.		
<b>TP03</b>	-		
	PROJECT REVISION No.		
	P3		

# PRELIMINARY

INDICATIVE PLAN ONLY SUBJECT TO CHANGE AT WOOLWORTHS DISCRETION

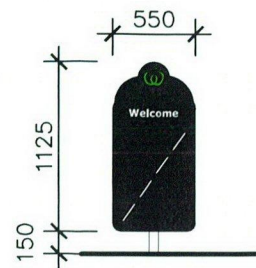
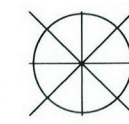

**ENTRY SIGN**  
SCALE 1:50  
NOTE: REFER TO DWG WC-350 FOR FURTHER DETAILS

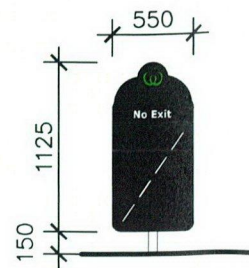

**REAR OF ENTRY SIGN**  
SCALE 1:50

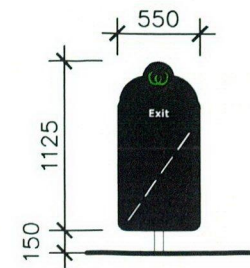

**EXIT SIGN**  
SCALE 1:50  
NOTE: REFER TO DIADEM - SIGN 004 FOR FURTHER DETAILS

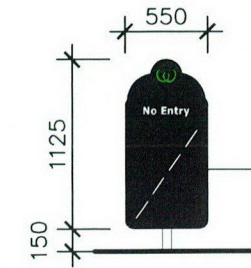

**REAR OF EXIT SIGN**  
SCALE 1:50

PROMOTIONAL POSTER (TYP.)

## 02 PROMOTIONAL/DIRECTIONAL SIGNS SCALE 1:50

LED ILLUMINATED SIGN, INDIVIDUAL LETTERS & SYMBOL SIT ON APPROX 50mm DEEP MOUNT TO HOUSE LED COMPONENTRY. MOUNT COLOUR TO MATCH DULUX 'LIGHTS OUT'.

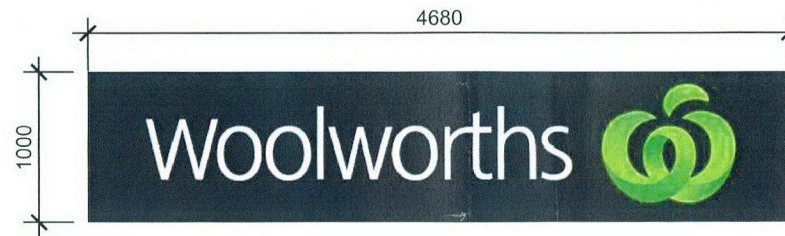

**ILLUMINATED PAYPOINT FASCIA SIGN**

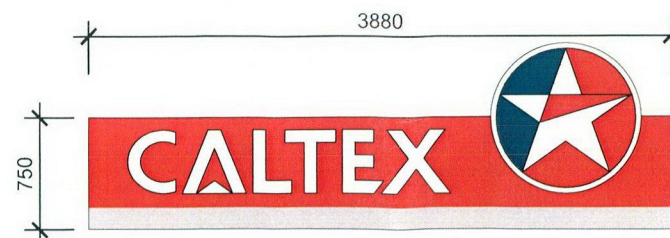

**ILLUMINATED CANOPY FASCIA SIGN**

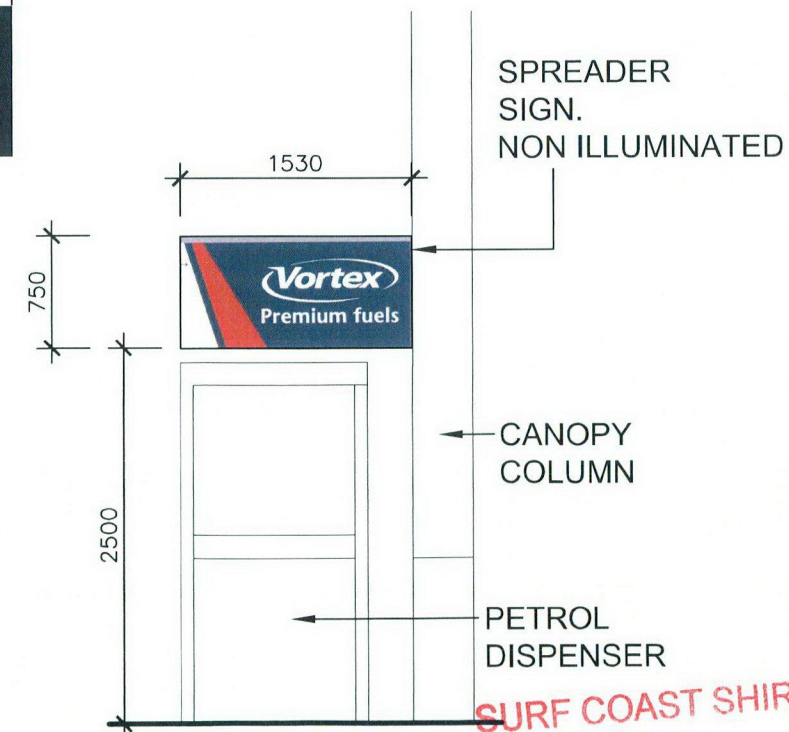

## 04 SPREADER SIGN SCALE 1:50

18 MAR 2015

PLANNING DEPARTMENT

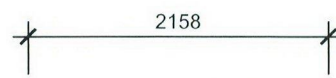
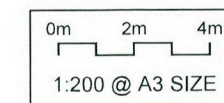

## 01 BUSINESS IDENTIFICATION & PRICE INFORMATION ELEVATION SCALE 1:50

## 03 FASCIA SIGNS SCALE 1:50

ISSUE	AMENDMENT DETAILS	DATE	BY
<b>WOOLWORTHS LIMITED</b> ABN 88 000 014 675 1 Woolworths Way Bella Vista NSW 2153 PO Box 8000 Baulkham Hills NSW 2153 Telephone (02) 8885 1815 Facsimile (02) 8888 1815			
NOTES 1. FIGURED DIMENSIONS SHALL BE USED IN PREFERENCE TO SCALED DIMENSIONS 2. CONTRACTOR MUST VERIFY ALL DIMENSIONS ON SITE BEFORE COMMENCING ANY WORK OR MAKING SHOP DRAWINGS 3. THIS DRAWING MUST NOT BE REPRODUCED WITHOUT CONTACTING THE CONSULTANT FOR THE LATEST ISSUE 4. THIS DRAWING IS THE PROPERTY OF WOOLWORTHS LIMITED ABN 88000 014 675. NOT TO BE REPRODUCED WITHOUT PERMISSION 5. NUMERIC SCALE VALID FOR ORIGINAL HARD COPY ONLY. RECIPIENT OF DRAWINGS BY ELECTRONIC TRANSMISSION MUST VERIFY SCALE			
Claremont Project Management Pty Ltd web: www.claremontpm.com email: cpm@claremontpm.com office: +61 (03) 9437 0327 fax: +61 (03) 9437 1596 PO Box 1025, Research Victoria 3095 ARN: 84 280 994 043			
DESIGNERS BRISBANE + MELBOURNE concept + design + interiors + project management Level 1, 1336-1338 Malvern Road Malvern, Victoria 3144 Australia T: +61 3 9542 9300 F: +61 3 9542 9310 www.trg-aus.com The Retail Group Pty Ltd ABN 85 050 134 686 RBP No. DP-AD1689			
CONSULTANTS PROJECT No. 14070 PROJECT PROPOSED PETROLEUM FILLING STATION AT FISCHER STREET TORQUAY NORTH, VIC.			
DRAWING PROPOSED SIGNAGE			
DRAWN: JS	CHECKED:		
DATE: 15/03/2016	PLOT DATE: 15/03/2016		
SCALE: 1:200	SHEET SIZE: A3		
PROJECT No.	BA	TENDER	CONST.
<b>V364</b>			
DRAWING No.	STANDARD ISSUE No.		
<b>TP04</b>	-		
	PROJECT REVISION No.		
	<b>P2</b>		