

PRINCIPAL : MACK PROPERTY DEVELOPMENTS. P/L

DESIGNED: J.W.H.

SCALE: 1: 500 @ A3 IN METRES

CHECKED: AL

COPYRIGHT ©

MELWAY: 514 F5

DRAWN : J.W.H.

SURVEYOR: AS np

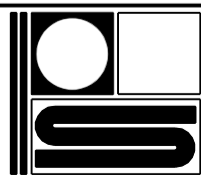

Speedie Development Consultants Pty. Ltd.
 SURVEYORS, ENGINEERS, PLANNERS AND
 DEVELOPMENT CONSULTANTS
 55 Marine Parade, Hastings Vic 3915 Ph:(03)5979 5000
 reception@speedies.com.au

PROPOSED SUBDIVISION
 22 CAMP ROAD, ANGLESEA

ENGINEERING CONCEPT PLAN - SHEET 1.

REF No.10941ECP
 SHEET 1 OF 3
 DATE: 28-09-2015
 VERSION: 2

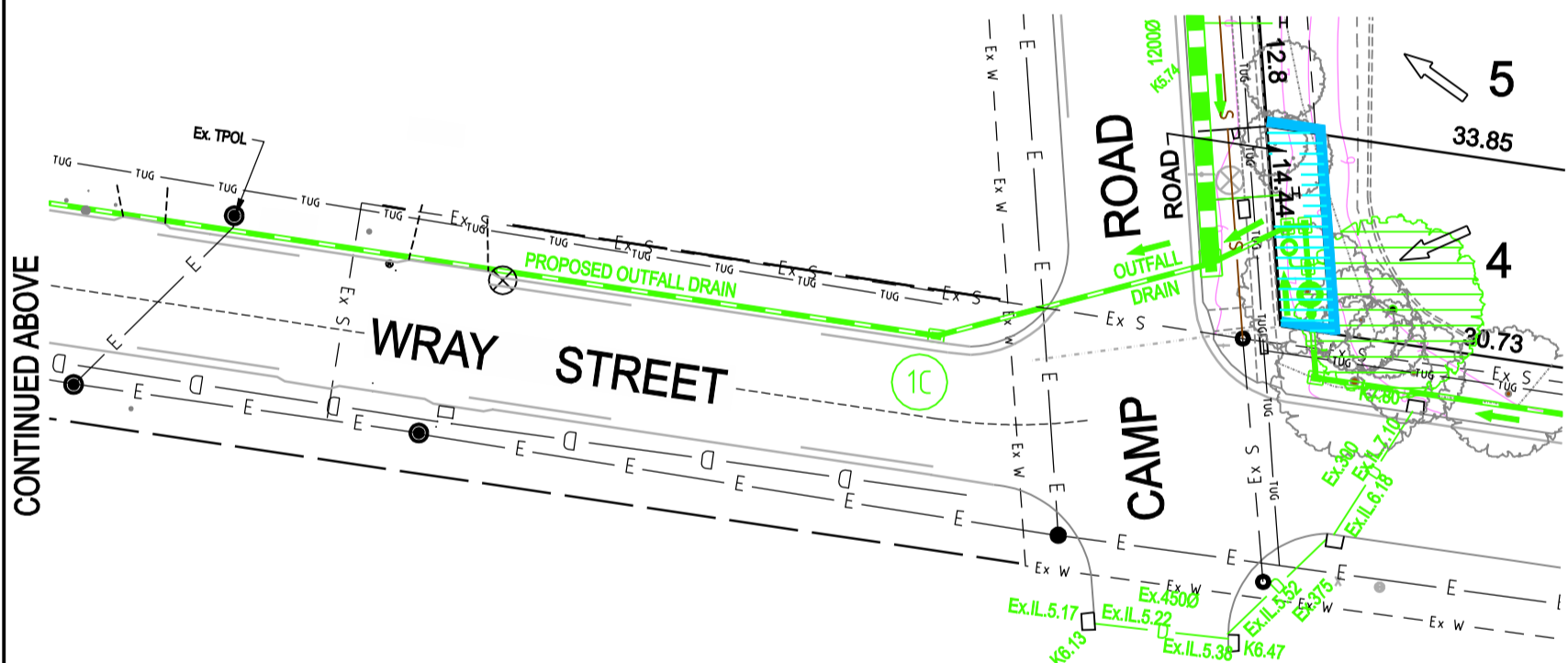
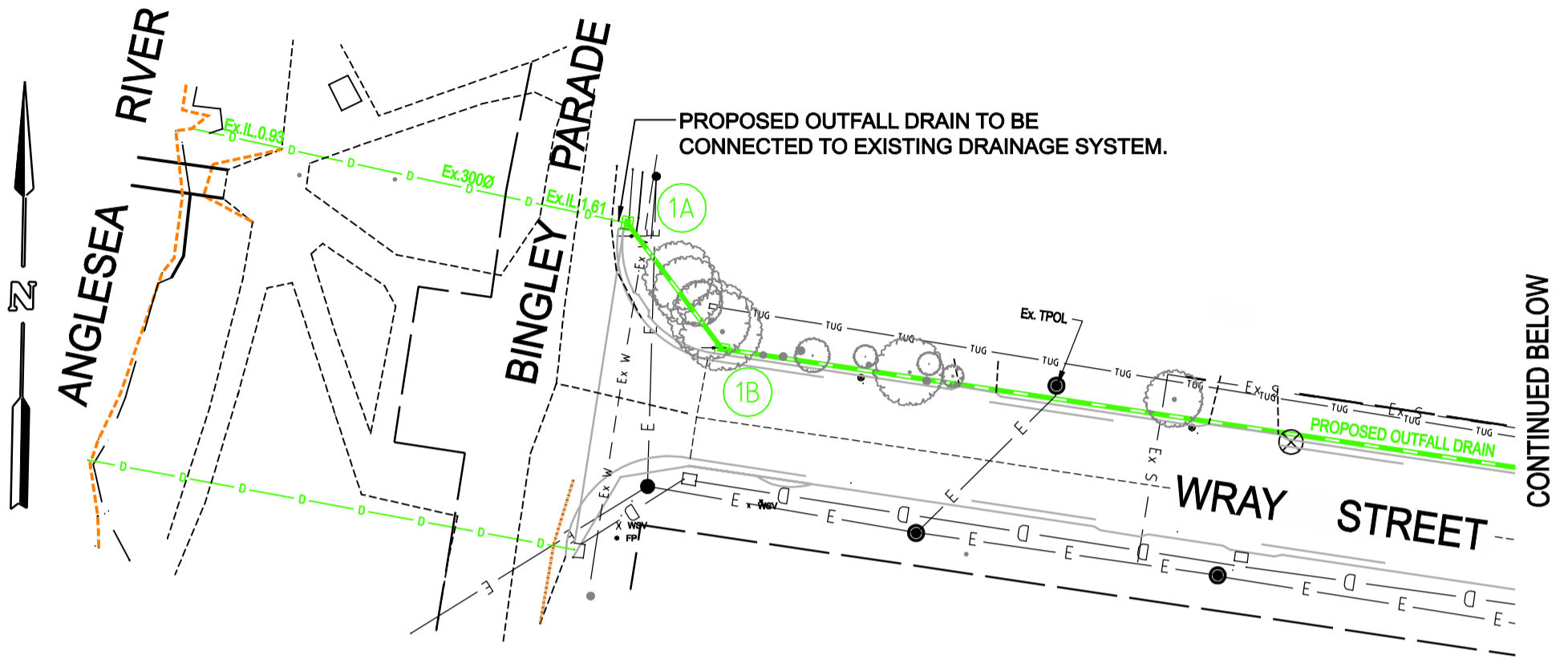

- PROPOSED RETICULATION SEWER
- PROPOSED HOUSE DRAINS
- LOT FLOW DIRECTION
- PROPOSED RETAINING WALL
- EXISTING RETAINING WALL TO BE REMOVED
- EXISTING RETAINING WALL TO REMAIN
- DENOTES SIGNIFICANT TREES (PER K NEUBECKER REPORT) TO BE RETAINED
- DENOTES SIGNIFICANT TREES (PER K NEUBECKER REPORT) TO BE REMOVED
- DENOTES SCATTERED INDIGENOUS TREES
- DENOTES EXISTING TREES
- PROPOSED FULL DEPTH ROAD PAVEMENT
- PROPOSED FILL AREAS
- PROPOSED CUT AREAS
- PROPOSED VEHICLE CROSSING AND 1.5m WIDE FOOTPATH
- PROPOSED WATER RETICULATION
- PROPOSED TELSTRA - NBN
- PROPOSED ELECTRICITY SUPPLY
- SERVICE VEHICLE TURNING MOVEMENTS
- EXISTING SURFACE CONTOUR
- EXISTING STORMWATER DRAINAGE
- EXISTING SEWER RETICULATION

PRINCIPAL : MACK PROPERTY DEVELOPMENTS. P/L	DESIGNED: J.W.H.		CHECKED: AL
COPYRIGHT ©	MELWAY: 514 F5	SCALE: 1: 500 @ A3 IN METRES	SURVEYOR: AS np

	Speedie Development Consultants Pty. Ltd. SURVEYORS, ENGINEERS, PLANNERS AND DEVELOPMENT CONSULTANTS 55 Marine Parade, Hastings Vic 3915 Ph:(03)5979 5000 reception@speedies.com.au	PROPOSED SUBDIVISION 22 CAMP ROAD, ANGLESEA	REF No.10941ECP
	ENGINEERING CONCEPT PLAN - SHEET 2.		SHEET 2 OF 3
			DATE: 28-09-2015

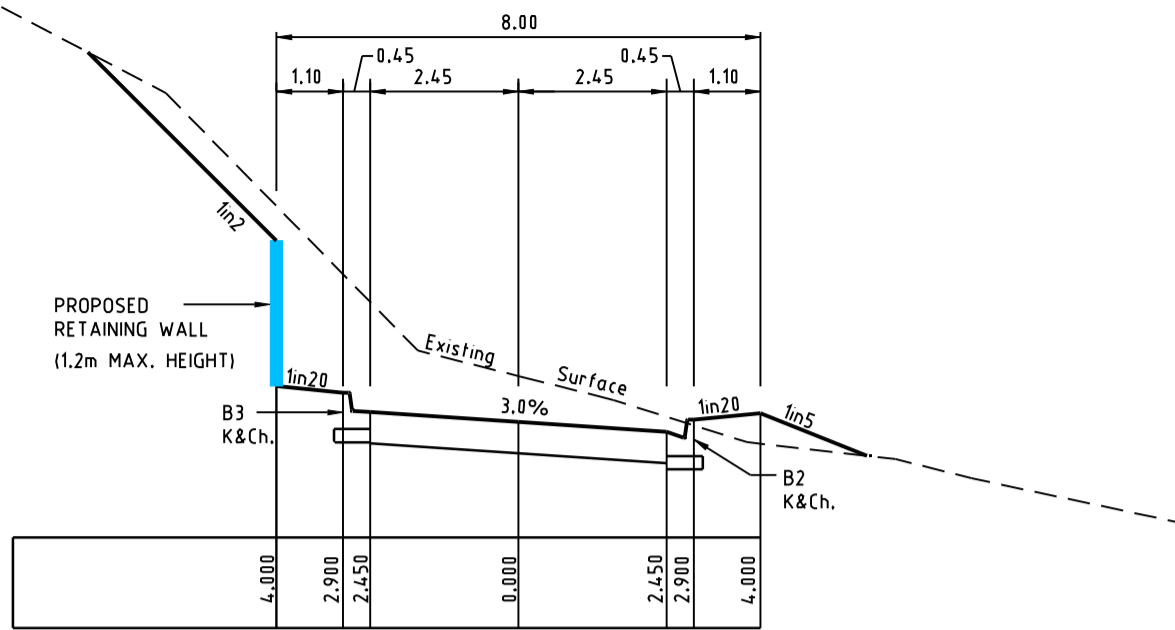

SECTION D-D
CORREA LANE
TYPICAL CROSS SECTION

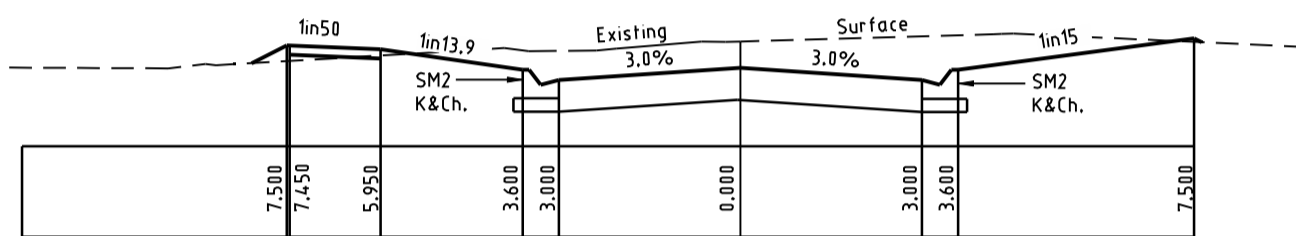

SECTION C-C

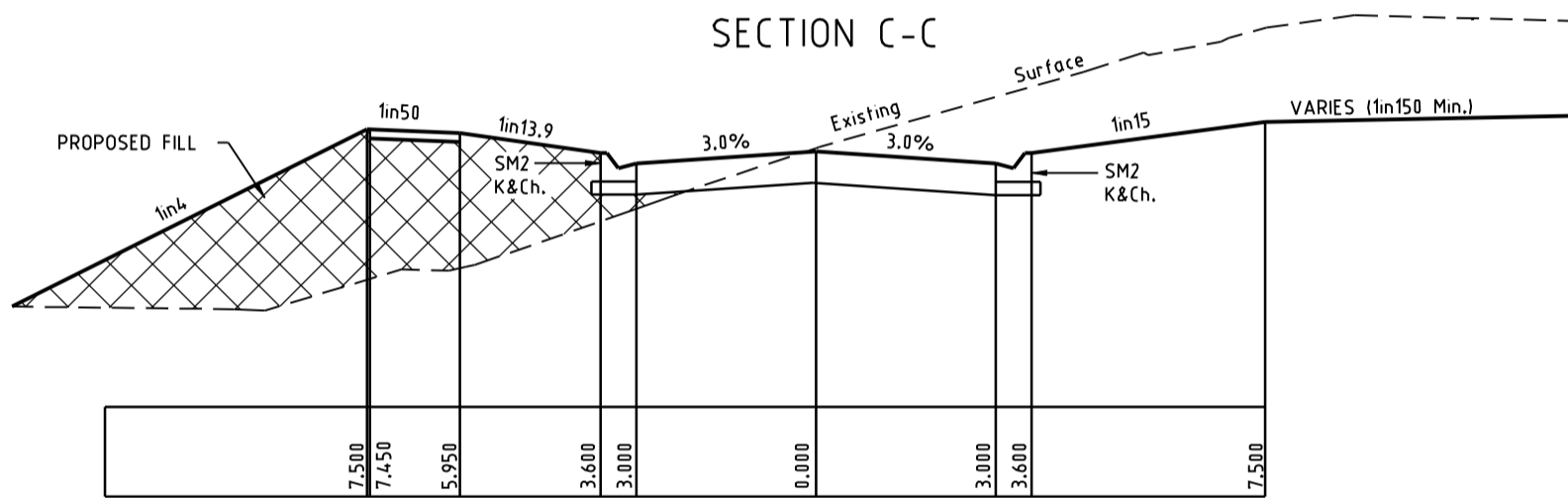

SECTION B-B

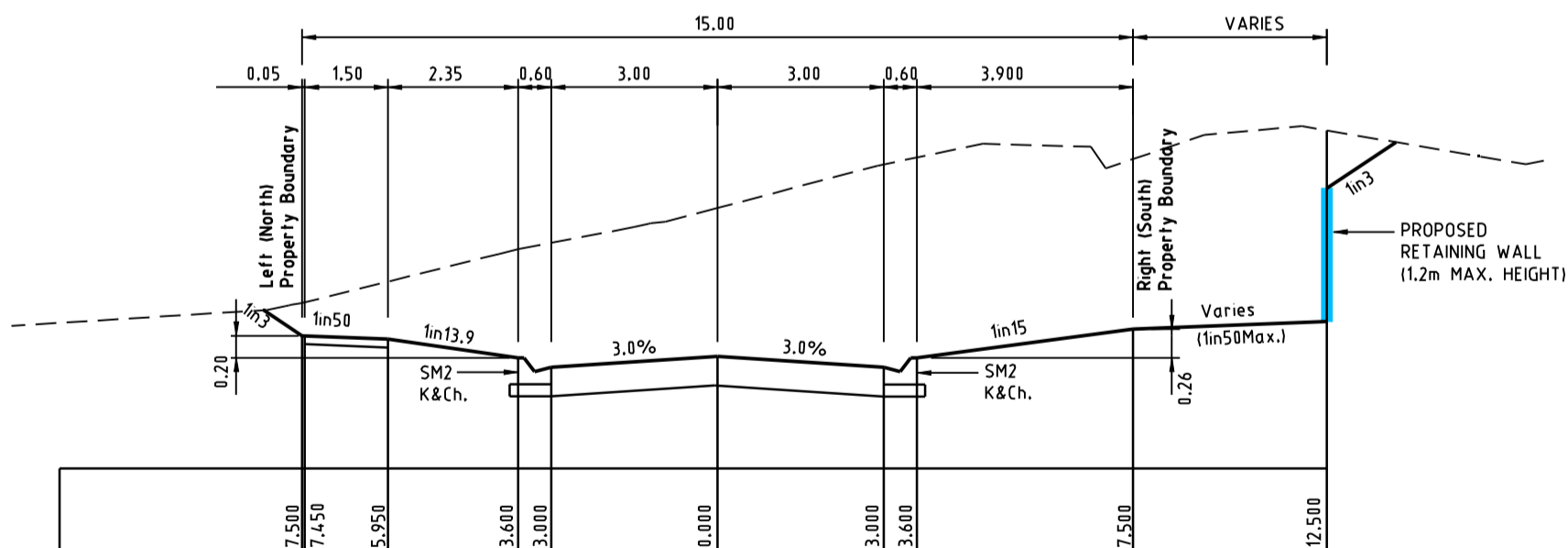

SECTION A-A
MACKS WAY
TYPICAL CROSS SECTIONS

PRINCIPAL : MACK PROPERTY DEVELOPMENTS. P/L

DESIGNED: J.W.H.

CHECKED: AL

COPYRIGHT ©

MELWAY: 514 F5

DRAWN : J.W.H.

NOT TO SCALE

SURVEYOR: AS np



Speedie Development Consultants Pty. Ltd.
SURVEYORS, ENGINEERS, PLANNERS AND
DEVELOPMENT CONSULTANTS
55 Marine Parade, Hastings Vic 3915 Ph:(03)5979 5000
reception@speedies.com.au

PROPOSED SUBDIVISION
22 CAMP ROAD, ANGLESEA
ENGINEERING CONCEPT PLAN - SHEET 3.
TYPICAL CROSS SECTIONS

REF No.10941ECP
SHEET 3 OF 3
DATE: 28-09-2015
VERSION: 2