

---

# PROPOSED ALDI FOOD STORE

36 BELL STREET / 2 & 4 GEELONG ROAD  
TORQUAY, VIC

---



# PROPOSED ALDI STORE

36 BELL STREET / 2 & 4 GEELONG ROAD  
TORQUAY, VIC

## TABLE OF CONTENTS

| DRAWING No: | DRAWING TITLE                            | SCALE  | REV. |
|-------------|--|--------|------|
| TP01        | EXISTING CONDITIONS PLAN                 | 1:1000 | A    |
| TP02        | PROPOSED ALDI STORE LOCATION PLAN        | 1:1000 | B    |
| TP03        | PROPOSED SITE PLAN - LOWER GROUND        | 1:500  | B    |
| TP04        | PROPOSED SITE PLAN - UPPER GROUND        | 1:500  | B    |
| TP05        | PROPOSED ELEVATIONS A-B                  | 1:250  | B    |
| TP06        | PROPOSED ELEVATIONS C-D                  | 1:250  | B    |
| TP07        | PROPOSED SECTIONS                        | 1:250  | B    |
| TP08        | PROPOSED STREETSCAPES                    | 1:500  | A    |
| TP09        | PROPOSED SIGNAGE PLAN - UPPER GROUND     | 1:500  | B    |
| TP10        | PROPOSED SIGNAGE DETAILS                 | 1:100  | A    |
| TP11        | PROPOSED RED LINE LICENSED PREMISES PLAN | 1:500  | B    |

Select Architects accept no responsibility for any costs, losses, claims however arising from these drawings, specifications and related documents unless there is full compliance with the client and any authorised user of the following:

1. All boundaries, dimensions and levels are to be checked on site before construction and any discrepancies are to be reported to the Architect / Designer.
2. Partial Service: Any discrepancies with site or other information is to be advised to the Architect / Designer and direction or approval is to be sought before the implementation of the detail.
3. Block and site plans should be verified by a check boundary survey prior to commencement on site.
4. Do not scale this drawing.
5. For the purpose of coordination, all relevant parties must check this information prior to implementation and report any discrepancies to the Architect / Designer.

| REV | DATE     | DESCRIPTION    | DRN | CHKD |
|-----|----------|----------------|-----|------|
| A   | 19.08.15 | PLANNING ISSUE | CM  | RB   |

| LEGEND       |   |
|--------------|---|
| SUBJECT SITE |  |

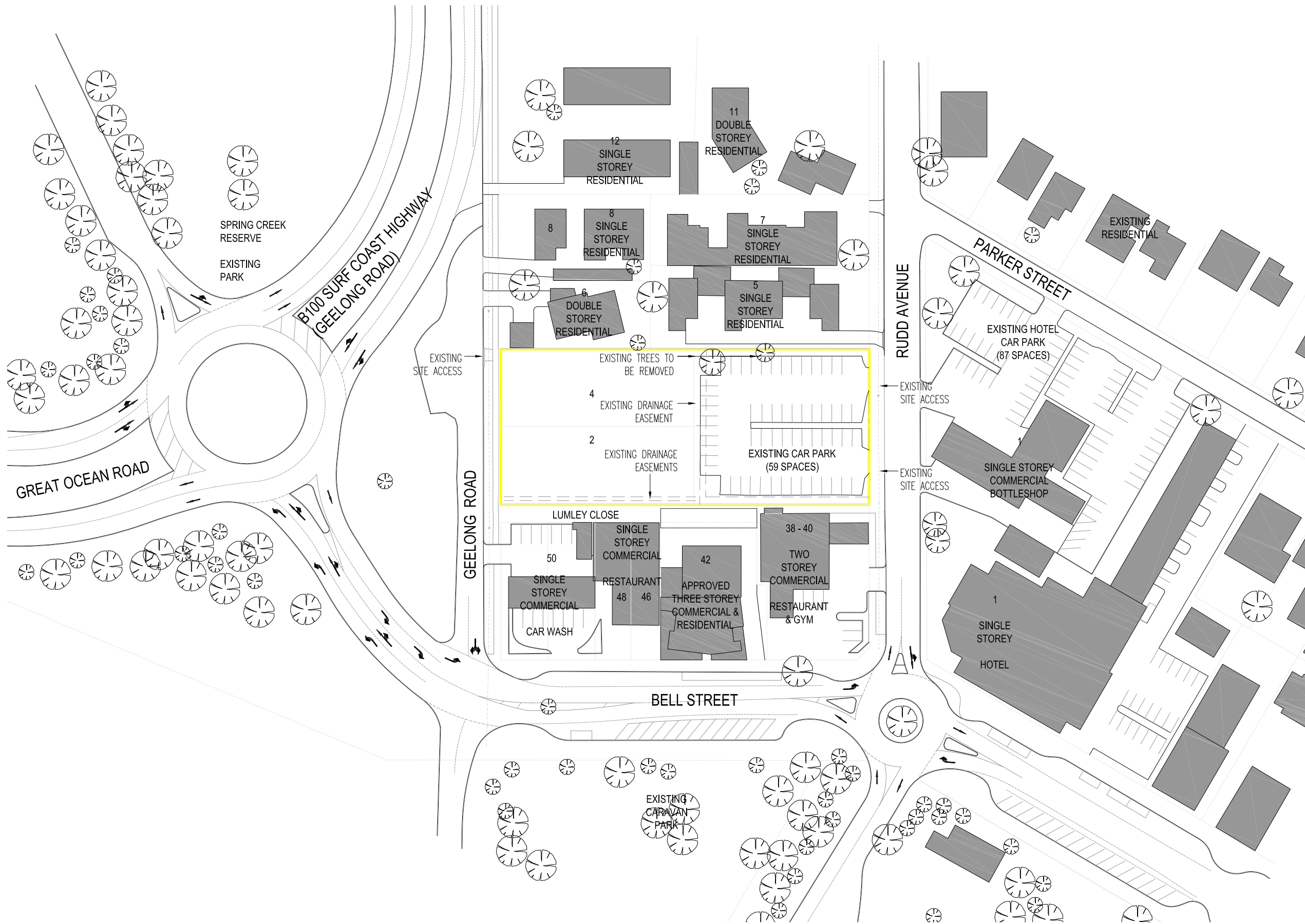

CLIENT  
**ALDI STORES**  
 (A LIMITED PARTNERSHIP)



PROJECT  
**PROPOSED ALDI STORE**  
 36 BELL ST / 2 & 4 GEELONG RD  
 TORQUAY, VIC

DRAWING  
 EXISTING CONDITIONS PLAN



Level 1 115 Myers Street Geelong VIC 3220 AUSTRALIA  
 T: +61 3 5249 5624 F: +61 3 8621 0087  
 Level 2 390 St Kilda Road Melbourne VIC 3004 AUSTRALIA  
 T: +61 3 9012 2624 F: +61 3 8621 0087  
 Suite 2 11 King William Street Kent Town SA 5067 AUSTRALIA  
 T: +61 8 8464 0692 F: +61 8 7221 2816  
 admin@selectarchitects.com.au  
 www.selectarchitects.com.au  
 Select Architects Pty Ltd ABN: 60 120 640 349  
 Director: Peter Serra RAAIA - Architect Reg: 15818

| DRAWN      | CHECKED    | SCALE  |
|------------|------------|--------|
| DSO        | RB         | 1:1000 |
| DATE       | PROJECT No | STATUS |
| JAN 2015   | G1216      | TP     |
| DRAWING No | REV        |        |
| TP-01      | A          |        |

01 EXISTING CONDITIONS PLAN  
 SCALE: 1:1000

Select Architects accept no responsibility for any costs, losses, claims howsoever arising from these drawings, specifications and related documents unless there is full compliance with the client and any authorised user of the following:

1. All boundaries, dimensions and levels are to be checked on site before construction and any discrepancies are to be reported to the Architect / Designer.
2. Partial Service: Any discrepancies with site or other information is to be advised to the Architect / Designer and direction or approval is to be sought before the implementation of the detail.
3. Block and site plans should be verified by a check boundary survey prior to commencement on site.
4. Do not scale this drawing.
5. For the purpose of coordination, all relevant parties must check this information prior to implementation and report any discrepancies to the Architect / Designer.

| REV | DATE     | DESCRIPTION    | DRN | CHKD |
|-----|----------|----------------|-----|------|
| A   | 15.09.15 | PLANNING ISSUE | DSO | PS   |
| B   | 17.09.15 | PLANNING ISSUE | DSO | PS   |

| LEGEND       |   |
|--------------|---|
| SUBJECT SITE |  |

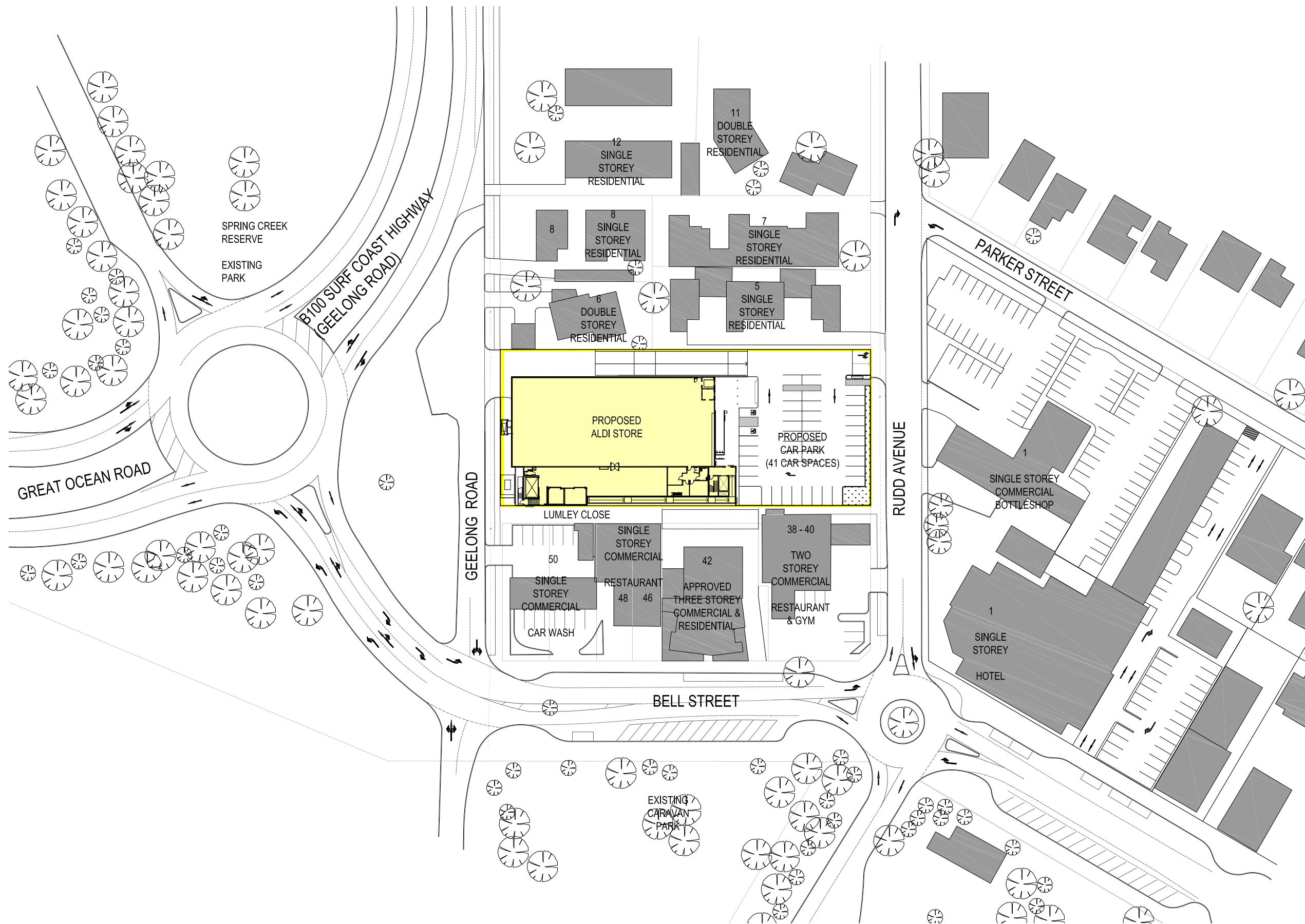

CLIENT  
**ALDI STORES**  
 (A LIMITED PARTNERSHIP)



PROJECT  
**PROPOSED ALDI STORE**  
 36 BELL ST / 2 & 4 GEELONG RD  
 TORQUAY, VIC

DRAWING  
**PROPOSED ALDI STORE**  
 LOCATION PLAN



Level 1 115 Myers Street Geelong VIC 3220 AUSTRALIA  
 T: +61 3 5249 5624 F: +61 3 8621 0087  
 Level 2 390 St Kilda Road Melbourne VIC 3004 AUSTRALIA  
 T: +61 3 9012 2624 F: +61 3 8621 0087  
 Suite 2 11 King William Street Kent Town SA 5067 AUSTRALIA  
 T: +61 8 8464 0692 F: +61 8 7221 2816  
 admin@selectarchitects.com.au  
 www.selectarchitects.com.au  
 Select Architects Pty Ltd ABN: 60 120 640 349  
 Director: Peter Serra RAlA - Architect Reg: 15818

|            |            |        |
|------------|------------|--------|
| DRAWN      | CHECKED    | SCALE  |
| DSO        | RB         | 1:1000 |
| DATE       | PROJECT No | STATUS |
| JAN 2015   | G1216      | TP     |
| DRAWING No |            | REV    |
| TP-02      |            | B      |

Select Architects accept no responsibility for any costs, losses, claims however arising from these drawings, specifications and related documents unless there is full compliance with the client and any authorised user of the following:

1. All boundaries, dimensions and levels are to be checked on site before construction and any discrepancies are to be reported to the Architect / Designer.
2. Partial Service: Any discrepancies with site or other information is to be advised to the Architect / Designer and direction or approval is to be sought before the implementation of the detail.
3. Block and site plans should be verified by a check boundary survey prior to commencement on site.
4. Do not scale this drawing.
5. For the purpose of coordination, all relevant parties must check this information prior to implementation and report any discrepancies to the Architect / Designer.

| REV | DATE     | DESCRIPTION    | DRN | CHKD |
|-----|----------|----------------|-----|------|
| A   | 15.09.15 | PLANNING ISSUE | DSO | PS   |
| B   | 17.09.15 | PLANNING ISSUE | DSO | PS   |

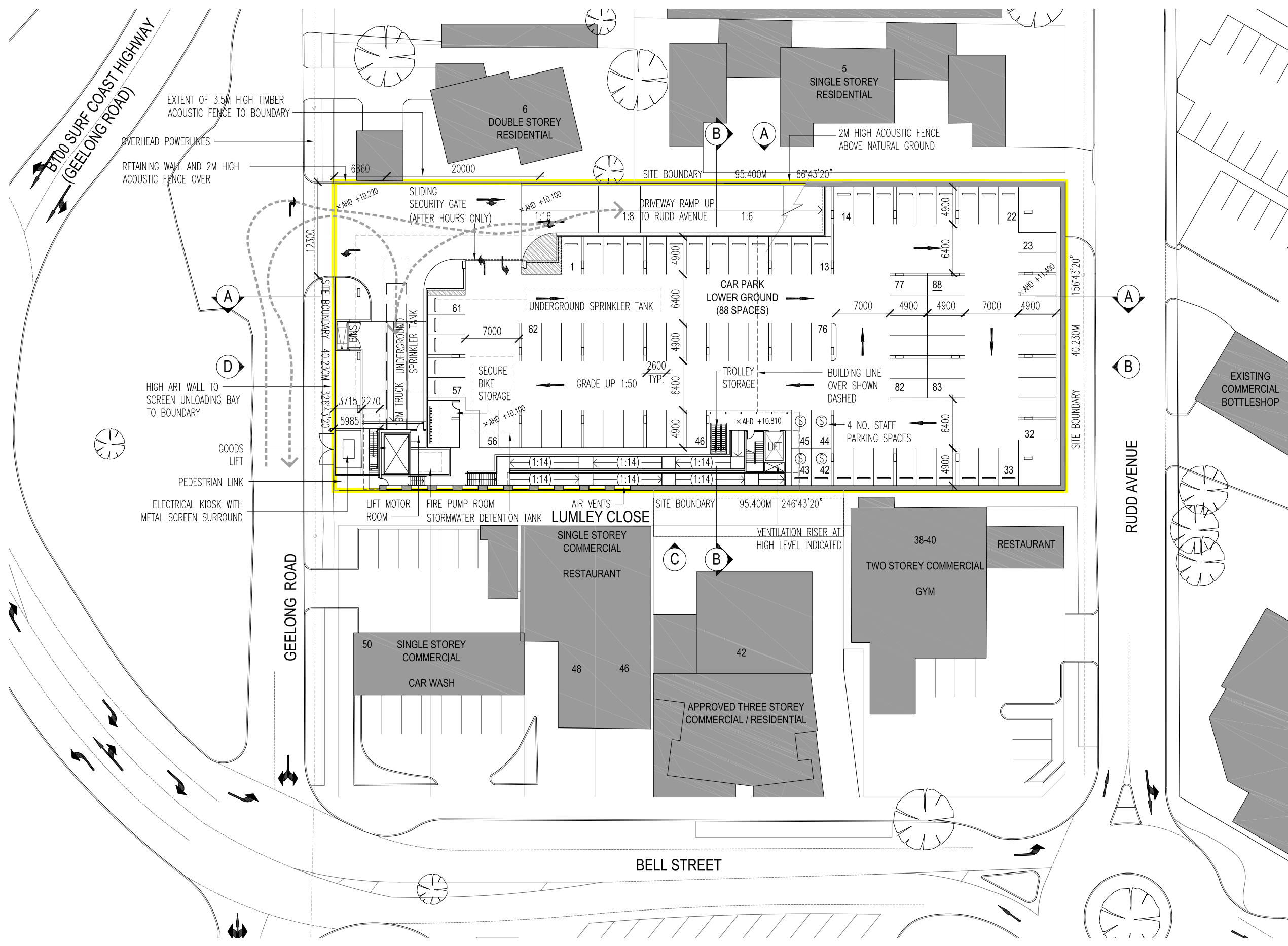

01 PROPOSED SITE PLAN - LOWER GROUND  
SCALE: 1:500

CLIENT  
**ALDI STORES**  
(A LIMITED PARTNERSHIP)

PROJECT  
**PROPOSED ALDI STORE**  
36 BELL ST / 2 & 4 GEELONG RD  
TORQUAY, VIC

DRAWING  
**PROPOSED SITE PLAN**  
LOWER GROUND



**select architects**  
giving life to your ideas

Level 1 115 Myers Street Geelong VIC 3220 AUSTRALIA  
T: +61 3 5249 5624 F: +61 3 8621 0087  
Level 2 390 St Kilda Road Melbourne VIC 3004 AUSTRALIA  
T: +61 3 9012 2624 F: +61 3 8621 0087  
Suite 2 11 King William Street Kent Town SA 5067 AUSTRALIA  
T: +61 8 8464 0692 F: +61 8 7221 2816  
admin@selectarchitects.com.au  
www.selectarchitects.com.au  
Select Architects Pty Ltd ABN: 60 120 640 349  
Director: Peter Serra RAlA - Architect Reg: 15818

| DRAWN      | CHECKED    | SCALE  |
|------------|------------|--------|
| DSO        | RB         | 1:500  |
| DATE       | PROJECT No | STATUS |
| JAN 2015   | G1216      | TP     |
| DRAWING No |            | REV    |
| TP-03      |            | B      |

Select Architects accept no responsibility for any costs, losses, claims howsoever arising from these drawings, specifications and related documents unless there is full compliance with the client and any authorised user of the following:

1. All boundaries, dimensions and levels are to be checked on site before construction and any discrepancies are to be reported to the Architect / Designer.
2. Partial Service: Any discrepancies with site or other information is to be advised to the Architect / Designer and direction or approval is to be sought before the implementation of the detail.
3. Block and site plans should be verified by a check boundary survey prior to commencement on site.
4. Do not scale this drawing.
5. For the purpose of coordination, all relevant parties must check this information prior to implementation and report any discrepancies to the Architect / Designer.

| REV | DATE     | DESCRIPTION    | DRN | CHKD |
|-----|----------|----------------|-----|------|
| A   | 15.09.15 | PLANNING ISSUE | DSO | PS   |
| B   | 17.09.15 | PLANNING ISSUE | DSO | PS   |

PROPERTY DESCRIPTION

|                     |                    |
|---------------------|--------------------|
| TOTAL SITE AREA     | 3839m <sup>2</sup> |
| BUILDING GROSS AREA | 1844m <sup>2</sup> |
| BUILDING NETT AREA  | 1549m <sup>2</sup> |
| RETAIL NETT AREA    | 1186m <sup>2</sup> |
| BOH NETT AREA       | 289m <sup>2</sup>  |
| AMENITIES NETT AREA | 81m <sup>2</sup>   |
| REMAINING NETT AREA | 370m <sup>2</sup>  |
| PARK/TRAFFIC AREA   | 4113m <sup>2</sup> |
| NUMBER OF CARS      | 129                |
| SIZE OF TRUCK       | 19m                |
| LOADING BAY AREA    | 152m <sup>2</sup>  |
| SITE BOUNDARY       |                    |
| LANDSCAPE AREA      |                    |

CLIENT

ALDI STORES  
(A LIMITED PARTNERSHIP)



PROJECT

PROPOSED ALDI STORE  
36 BELL ST / 2 & 4 GEELONG RD  
TORQUAY, VIC

DRAWING

PROPOSED SITE PLAN  
UPPER GROUND



Level 1 115 Myers Street Geelong VIC 3220 AUSTRALIA  
T: +61 3 5249 5624 F: +61 3 8621 0087  
Level 2 390 St Kilda Road Melbourne VIC 3004 AUSTRALIA  
T: +61 3 9012 2624 F: +61 3 8621 0087  
Suite 2 11 King William Street Kent Town SA 5067 AUSTRALIA  
T: +61 8 8464 0692 F: +61 8 7221 2816  
admin@selectarchitects.com.au  
www.selectarchitects.com.au  
Select Architects Pty Ltd ABN: 60 120 640 349  
Director: Peter Serra RAlA - Architect Reg: 15818

| DRAWN      | CHECKED    | SCALE  |
|------------|------------|--------|
| DSO        | RB         | 1:500  |
| DATE       | PROJECT No | STATUS |
| JAN 2015   | G1216      | TP     |
| DRAWING No |            | REV    |
| TP-04      |            | B      |

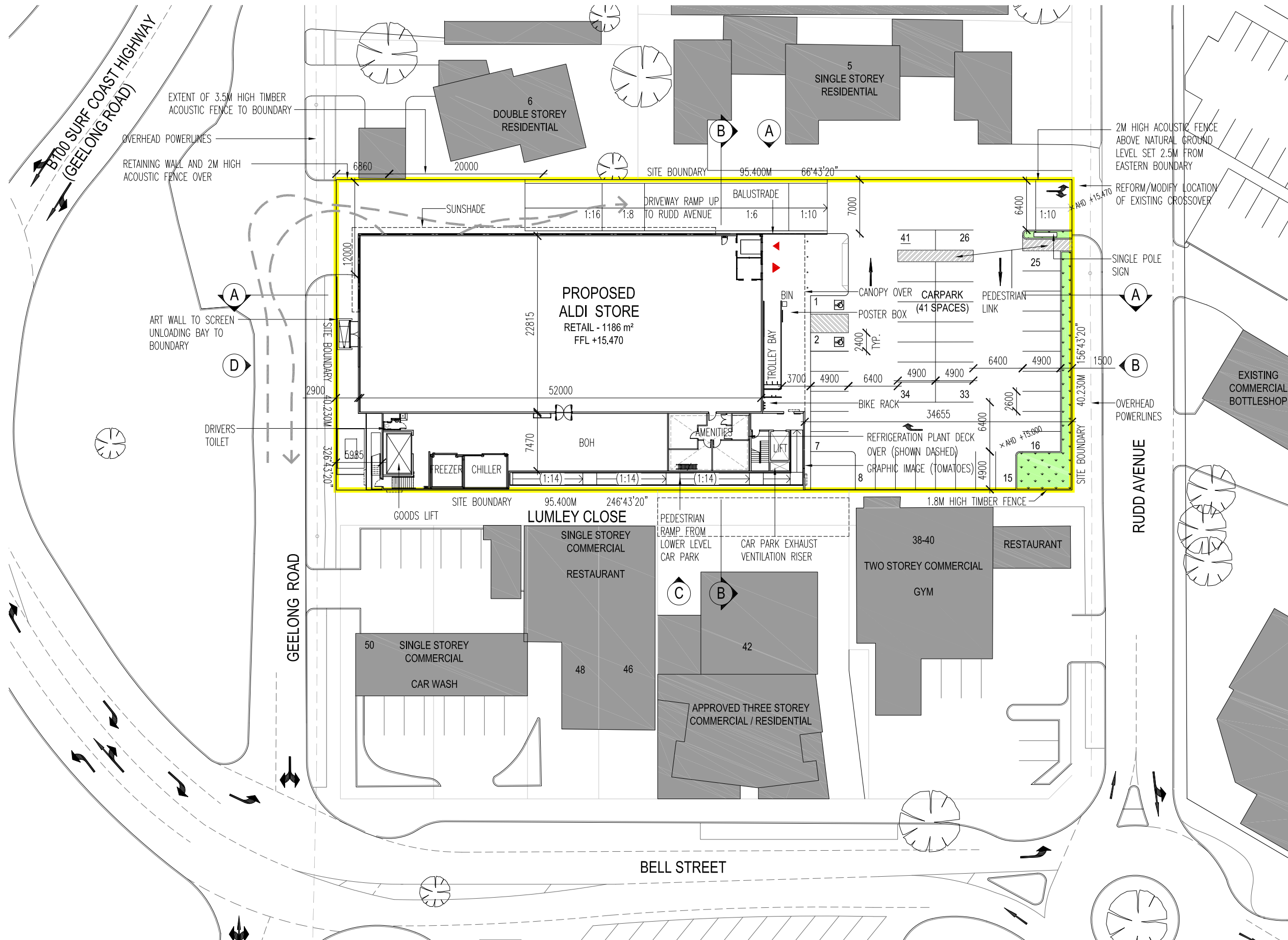

01 PROPOSED SITE PLAN - UPPER GROUND  
SCALE: 1:500

Select Architects accept no responsibility for any costs, losses, claims howsoever arising from these drawings, specifications and related documents unless there is full compliance with the client and any authorised user of the following:

1. All boundaries, dimensions and levels are to be checked on site before construction and any discrepancies are to be reported to the Architect / Designer.
2. Partial Service: Any discrepancies with site or other information is to be advised to the Architect / Designer and direction or approval is to be sought before the implementation of the detail.
3. Block and site plans should be verified by a check boundary survey prior to commencement on site.
4. Do not scale this drawing.
5. For the purpose of coordination, all relevant parties must check this information prior to implementation and report any discrepancies to the Architect / Designer.

| REV | DATE     | DESCRIPTION    | DRN | CHKD |
|-----|----------|----------------|-----|------|
| A   | 15.09.15 | PLANNING ISSUE | DSO | PS   |
| B   | 17.09.15 | PLANNING ISSUE | DSO | PS   |

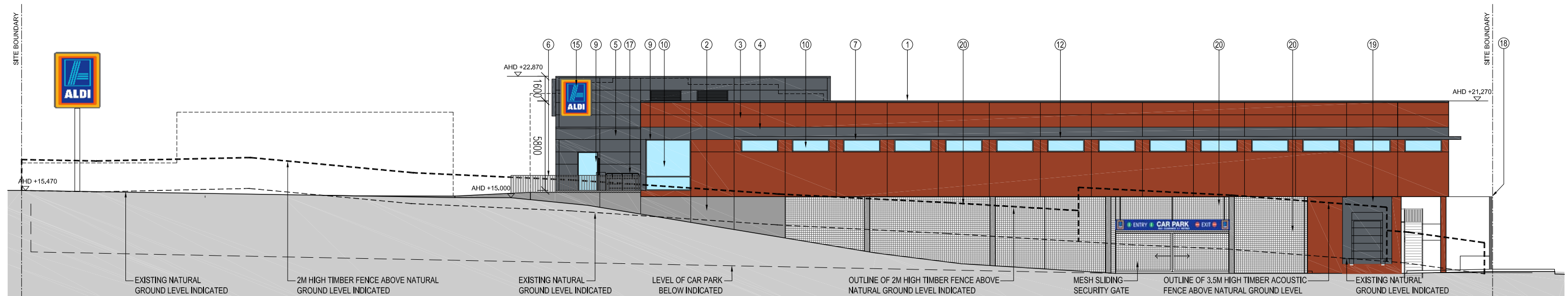

01 ELEVATION A - NORTH  
SCALE: 1:250



02 ELEVATION B - EAST  
SCALE: 1:250

**MATERIAL SCHEDULE**

|   |
|---|
| 1 - COLORBOND CAPPING - WOODLAND GREY                               |
| 2 - PRECAST CONCRETE WALL - NATURAL                                 |
| 3 - PAINTED PRECAST CONCRETE PANEL - RESENE 'ALDI FLUORESCENT FIRE' |
| 4 - PAINTED PRECAST CONCRETE PANEL - DULUX 'DRIVE TIME' GREY        |
| 5 - FIBRE CEMENT FASCIA WITH EXPRESS JOINTS DULUX 'DRIVE TIME' GREY |
| 6 - STEEL BALUSTRADE  |
| 7 - WINDOWS - POWDER COATED ALUMINIUM FRAMES - DULUX OLDE PEWTER    |
| 9 - SHOPFRONT - POWDER COATED ALUMINIUM FRAMES - DULUX OLDE PEWTER  |
| 10 - CLEAR GLAZING  |
| 11 - DECORATIVE MESH SCREEN   |
| 12 - SUNSCREEN - POWDER COATED FRAME DULUX OLDE PEWTER              |
| 13 - DOOR & FRAME - DULUX OLDE PEWTER                               |
| 14 - POSTER BOX   |
| 15 - ALDI ILLUMINATED SIGN  |
| 16 - DOOR & FRAME - 'ALDI FLUORESCENT FIRE'                         |
| 17 - TROLLEY BAY  |
| 18 - ART WALL   |
| 19 - PANEL LIFT DOOR - WOODLAND GREY                                |
| 20 - STEEL MESH   |
| 21 - GRAPHIC IMAGE (TOMATO)   |
| 22 - CANOPY COLUMN - WOODLAND GREY                                  |
| 23 - BIKE RACK  |

CLIENT  
**ALDI STORES**  
(A LIMITED PARTNERSHIP)



PROJECT  
**PROPOSED ALDI STORE**  
36 BELL ST / 2 & 4 GEELONG RD  
TORQUAY, VIC

DRAWING  
PROPOSED ELEVATIONS A-B

 **select architects**  
giving life to your ideas

Level 1 115 Myers Street Geelong VIC 3220 AUSTRALIA  
T: +61 3 5249 5624 F: +61 3 8621 0087  
Level 2 390 St Kilda Road Melbourne VIC 3004 AUSTRALIA  
T: +61 3 9012 2624 F: +61 3 8621 0087  
Suite 2 11 King William Street Kent Town SA 5067 AUSTRALIA  
T: +61 8 8464 0692 F: +61 8 7221 2816  
admin@selectarchitects.com.au  
www.selectarchitects.com.au  
Select Architects Pty Ltd ABN: 60 120 640 349  
Director: Peter Serra RAlA - Architect Reg: 15818

|            |            |        |
|------------|------------|--------|
| DRAWN      | CHECKED    | SCALE  |
| DSO        | RB         | 1:250  |
| DATE       | PROJECT No | STATUS |
| JAN 2015   | G1216      | TP     |
| DRAWING No |            | REV    |
| TP-05      |            | B      |

Select Architects accept no responsibility for any costs, losses, claims howsoever arising from these drawings, specifications and related documents unless there is full compliance with the client and any authorised user of the following:

1. All boundaries, dimensions and levels are to be checked on site before construction and any discrepancies are to be reported to the Architect / Designer.
2. Partial Service: Any discrepancies with site or other information is to be advised to the Architect / Designer and direction or approval is to be sought before the implementation of the detail.
3. Block and site plans should be verified by a check boundary survey prior to commencement on site.
4. Do not scale this drawing.
5. For the purpose of coordination, all relevant parties must check this information prior to implementation and report any discrepancies to the Architect / Designer.

| REV | DATE     | DESCRIPTION    | DRN | CHKD |
|-----|----------|----------------|-----|------|
| A   | 15.09.15 | PLANNING ISSUE | DSO | PS   |
| B   | 17.09.15 | PLANNING ISSUE | DSO | PS   |

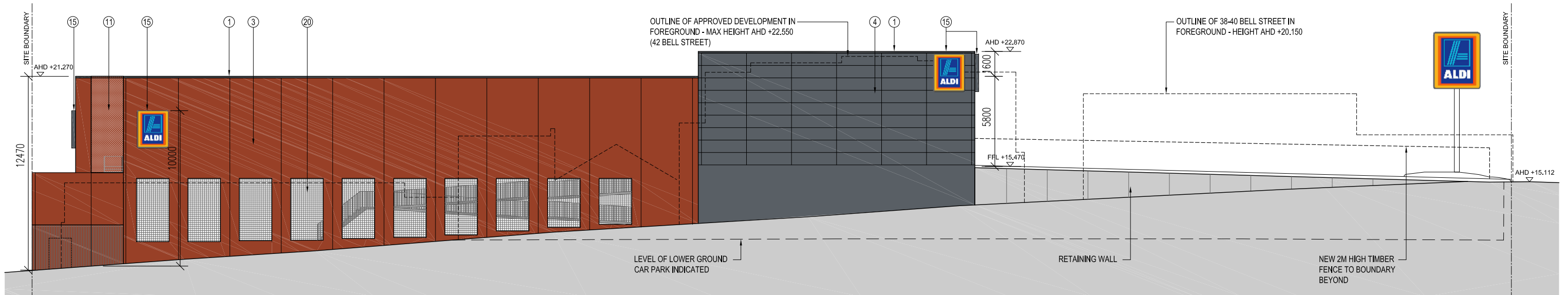

01 ELEVATION C - SOUTH  
SCALE: 1:250

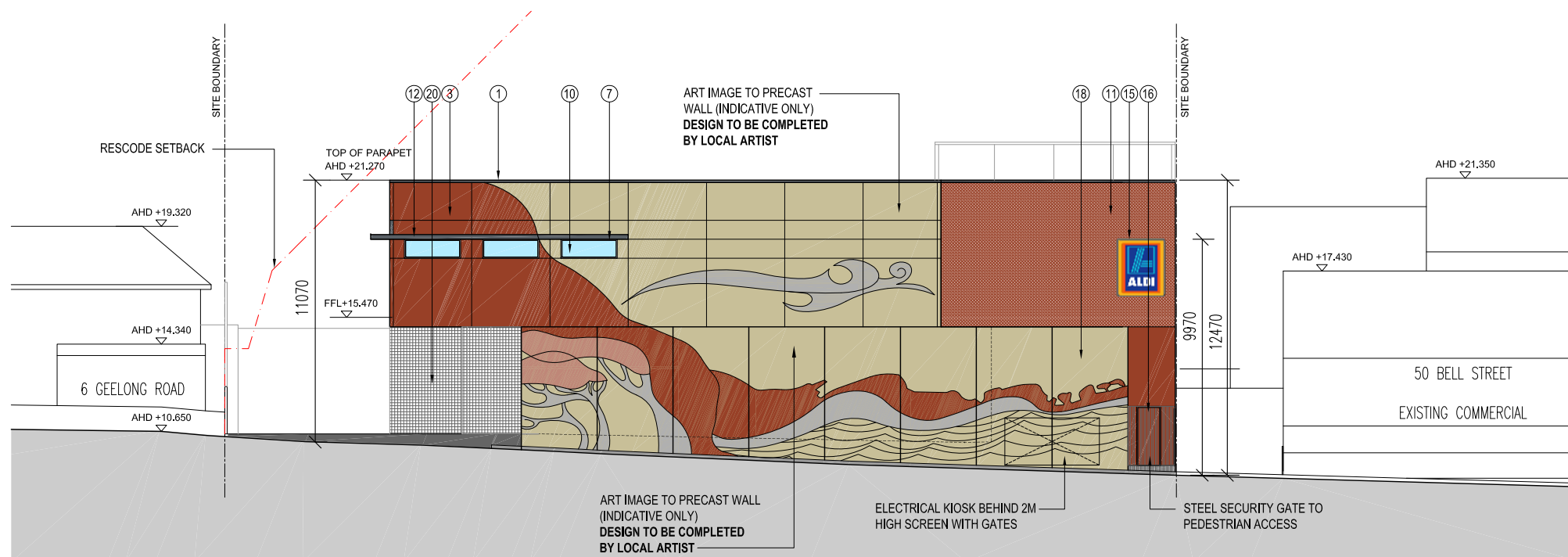

02 ELEVATION D - WEST  
SCALE: 1:250

MATERIAL SCHEDULE

|   |
|---|
| 1 - COLORBOND CAPPING - WOODLAND GREY                               |
| 2 - PRECAST CONCRETE WALL - NATURAL                                 |
| 3 - PAINTED PRECAST CONCRETE PANEL - RESENE 'ALDI FLUORESCENT FIRE' |
| 4 - PAINTED PRECAST CONCRETE PANEL - DULUX 'DRIVE TIME' GREY        |
| 5 - FIBRE CEMENT FASCIA WITH EXPRESS JOINTS DULUX 'DRIVE TIME' GREY |
| 6 - STEEL BALUSTRADE  |
| 7 - WINDOWS - POWDER COATED ALUMINIUM FRAMES - DULUX OLDE PEWTER    |
| 9 - SHOPFRONT - POWDER COATED ALUMINIUM FRAMES - DULUX OLDE PEWTER  |
| 10 - CLEAR GLAZING  |
| 11 - DECORATIVE MESH SCREEN   |
| 12 - SUNSCREEN - POWDER COATED FRAME DULUX OLDE PEWTER              |
| 13 - DOOR & FRAME - DULUX OLDE PEWTER                               |
| 14 - POSTER BOX   |
| 15 - ALDI ILLUMINATED SIGN  |
| 16 - DOOR & FRAME - 'ALDI FLUORESCENT FIRE'                         |
| 17 - TROLLEY BAY  |
| 18 - ART WALL   |
| 19 - PANEL LIFT DOOR - WOODLAND GREY                                |
| 20 - STEEL MESH   |
| 21 - GRAPHIC IMAGE (TOMATO)   |
| 22 - CANOPY COLUMN - WOODLAND GREY                                  |
| 23 - BIKE RACK  |

CLIENT  
**ALDI STORES (A LIMITED PARTNERSHIP)**



PROJECT  
**PROPOSED ALDI STORE  
36 BELL ST / 2 & 4 GEELONG RD  
TORQUAY, VIC**

DRAWING  
**PROPOSED ELEVATIONS C-D**



Level 1 115 Myers Street Geelong VIC 3220 AUSTRALIA  
T: +61 3 5249 5624 F: +61 3 8621 0087  
Level 2 390 St Kilda Road Melbourne VIC 3004 AUSTRALIA  
T: +61 3 9012 2624 F: +61 3 8621 0087  
Suite 2 11 King William Street Kent Town SA 5067 AUSTRALIA  
T: +61 8 8464 0692 F: +61 8 7221 2816  
admin@selectarchitects.com.au  
www.selectarchitects.com.au  
Select Architects Pty Ltd ABN: 60 120 640 349  
Director: Peter Serra RAlA - Architect Reg: 15818

|            |            |        |
|------------|------------|--------|
| DRAWN      | CHECKED    | SCALE  |
| DSO        | RB         | 1:250  |
| DATE       | PROJECT No | STATUS |
| JAN 2015   | G1216      | TP     |
| DRAWING No |            | REV    |
| TP-06      |            | B      |



Select Architects accept no responsibility for any costs, losses, claims howsoever arising from these drawings, specifications and related documents unless there is full compliance with the client and any authorised user of the following:

1. All boundaries, dimensions and levels are to be checked on site before construction and any discrepancies are to be reported to the Architect / Designer.
2. Partial Service: Any discrepancies with site or other information is to be advised to the Architect / Designer and direction or approval is to be sought before the implementation of the detail.
3. Block and site plans should be verified by a check boundary survey prior to commencement on site.
4. Do not scale this drawing.
5. For the purpose of coordination, all relevant parties must check this information prior to implementation and report any discrepancies to the Architect / Designer.

| REV | DATE     | DESCRIPTION    | DRN | CHKD |
|-----|----------|----------------|-----|------|
| A   | 15.09.15 | PLANNING ISSUE | DSO | RB   |
| B   | 17.09.15 | PLANNING ISSUE | DSO | RB   |

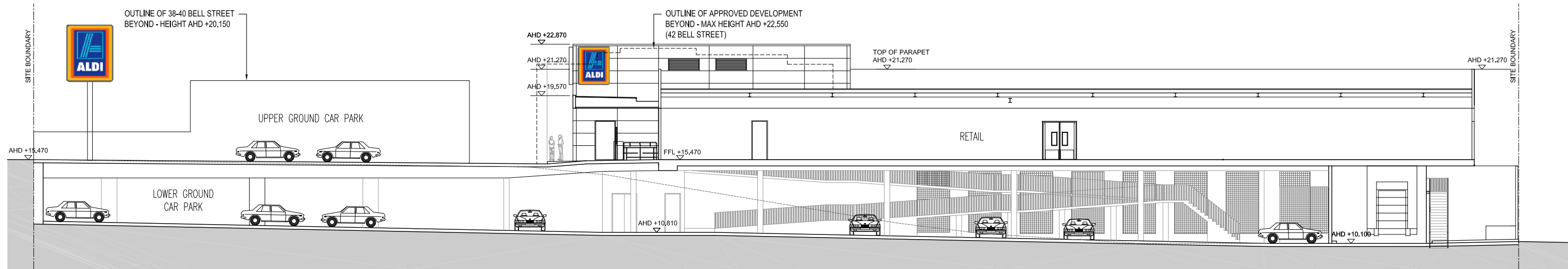

01 SECTION A  
SCALE: 1:250

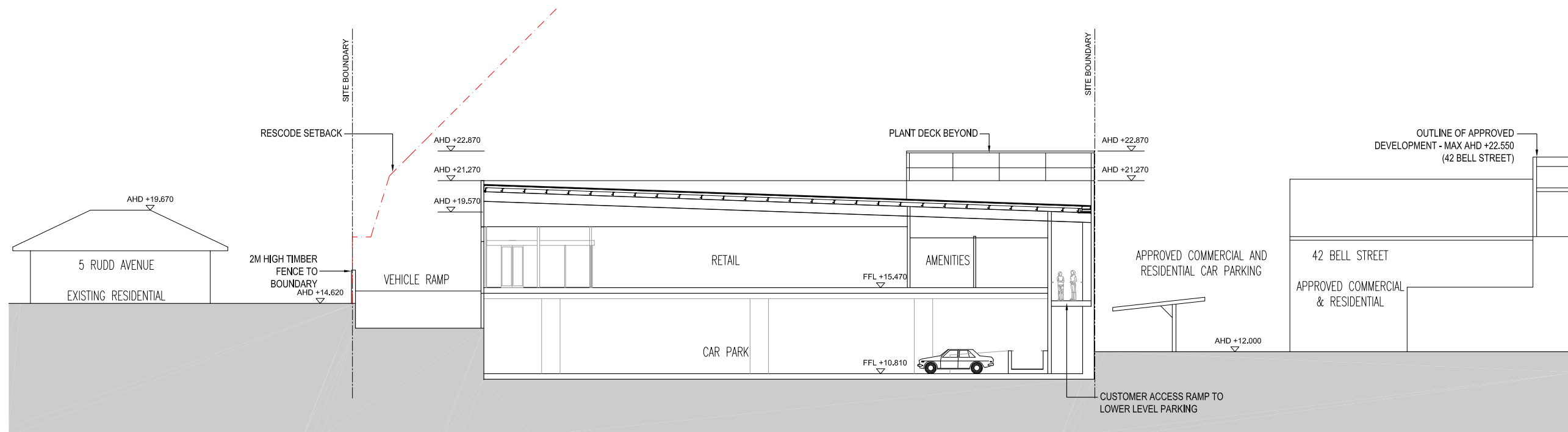

02 SECTION B  
SCALE: 1:250

CLIENT  
**ALDI STORES**  
(A LIMITED PARTNERSHIP)



PROJECT  
**PROPOSED ALDI STORE**  
36 BELL ST / 2 & 4 GEELONG RD  
TORQUAY, VIC

DRAWING  
PROPOSED SECTIONS



Level 1 115 Myers Street Geelong VIC 3220 AUSTRALIA  
T: +61 3 5249 5624 F: +61 3 8621 0087  
Level 2 390 St Kilda Road Melbourne VIC 3004 AUSTRALIA  
T: +61 3 9012 2624 F: +61 3 8621 0087  
Suite 2 11 King William Street Kent Town SA 5067 AUSTRALIA  
T: +61 8 8464 0692 F: +61 8 7221 2816  
admin@selectarchitects.com.au  
www.selectarchitects.com.au  
Select Architects Pty Ltd ABN: 60 120 640 349  
Director: Peter Serra RAlA - Architect Reg: 15818

| DRAWN      | CHECKED    | SCALE  |
|------------|------------|--------|
| DSO        | RB         | 1:250  |
| DATE       | PROJECT No | STATUS |
| JAN 2015   | G1216      | TP     |
| DRAWING No | REV        |        |
| TP-07      | B          |        |

Select Architects accept no responsibility for any costs, losses, claims howsoever arising from these drawings, specifications and related documents unless there is full compliance with the client and any authorised user of the following:

1. All boundaries, dimensions and levels are to be checked on site before construction and any discrepancies are to be reported to the Architect / Designer.
2. Partial Service: Any discrepancies with site or other information is to be advised to the Architect / Designer and direction or approval is to be sought before the implementation of the detail.
3. Block and site plans should be verified by a check boundary survey prior to commencement on site.
4. Do not scale this drawing.
5. For the purpose of coordination, all relevant parties must check this information prior to implementation and report any discrepancies to the Architect / Designer.

| REV | DATE     | DESCRIPTION    | DRN | CHKD |
|-----|----------|----------------|-----|------|
| A   | 15.09.15 | PLANNING ISSUE | DSO | RB   |

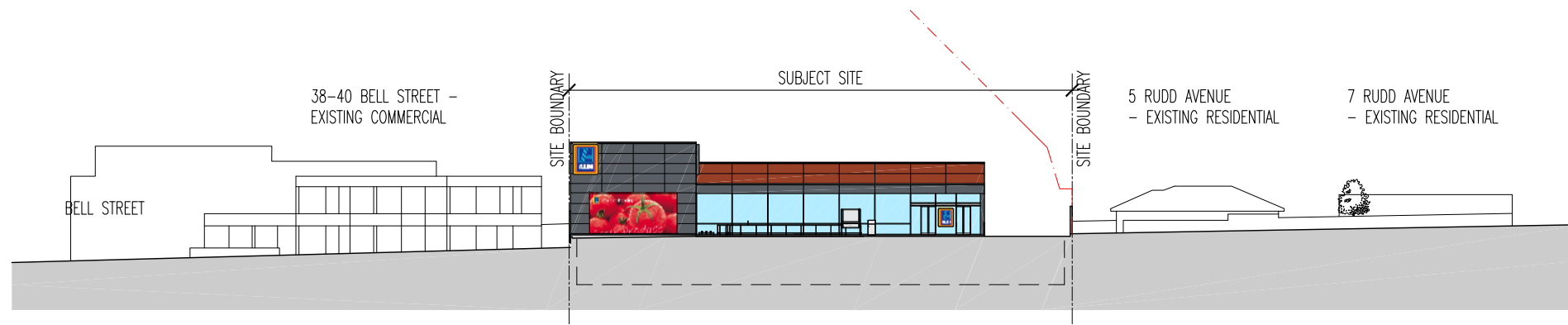

01 STREETScape - RUDD AVENUE  
SCALE: 1:500

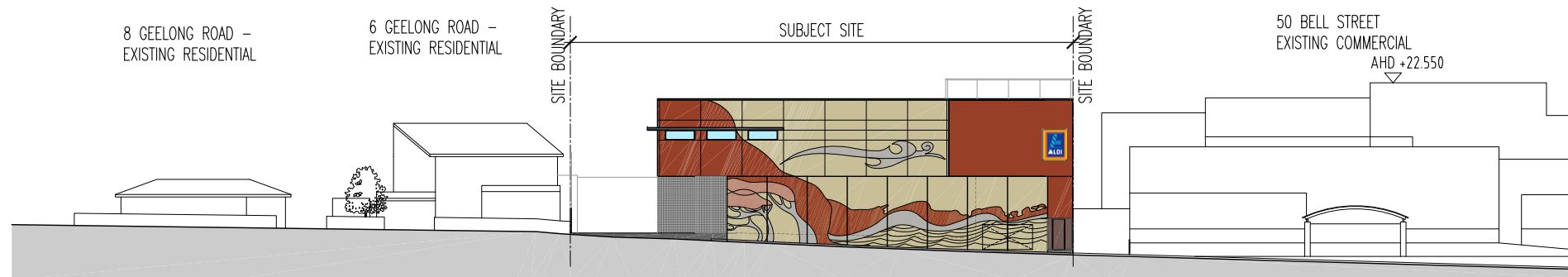

02 STREETScape - GEELONG ROAD  
SCALE: 1:500

CLIENT  
ALDI STORES  
(A LIMITED PARTNERSHIP)



PROJECT  
PROPOSED ALDI STORE  
36 BELL ST / 2 & 4 GEELONG RD  
TORQUAY, VIC

DRAWING  
PROPOSED STREETSCAPES



Level 1 115 Myers Street Geelong VIC 3220 AUSTRALIA  
T: +61 3 5249 5624 F: +61 3 8621 0087  
Level 2 390 St Kilda Road Melbourne VIC 3004 AUSTRALIA  
T: +61 3 9012 2624 F: +61 3 8621 0087  
Suite 2 11 King William Street Kent Town SA 5067 AUSTRALIA  
T: +61 8 8464 0692 F: +61 8 7221 2816  
admin@selectarchitects.com.au  
www.selectarchitects.com.au  
Select Architects Pty Ltd ABN: 60 120 640 349  
Director: Peter Serra RAlA - Architect Reg: 15818

|            |            |        |
|------------|------------|--------|
| DRAWN      | CHECKED    | SCALE  |
| DSO        | RB         | 1:500  |
| DATE       | PROJECT No | STATUS |
| JAN 2015   | G1216      | TP     |
| DRAWING No |            | REV    |
| TP-08      |            | A      |

Select Architects accept no responsibility for any costs, losses, claims howsoever arising from these drawings, specifications and related documents unless there is full compliance with the client and any authorised user of the following:

1. All boundaries, dimensions and levels are to be checked on site before construction and any discrepancies are to be reported to the Architect / Designer.
2. Partial Service: Any discrepancies with site or other information is to be advised to the Architect / Designer and direction or approval is to be sought before the implementation of the detail.
3. Block and site plans should be verified by a check boundary survey prior to commencement on site.
4. Do not scale this drawing.
5. For the purpose of coordination, all relevant parties must check this information prior to implementation and report any discrepancies to the Architect / Designer.

| REV | DATE     | DESCRIPTION    | DRN | CHKD |
|-----|----------|----------------|-----|------|
| A   | 15.09.15 | PLANNING ISSUE | DSO | PS   |
| B   | 17.09.15 | PLANNING ISSUE | DSO | PS   |

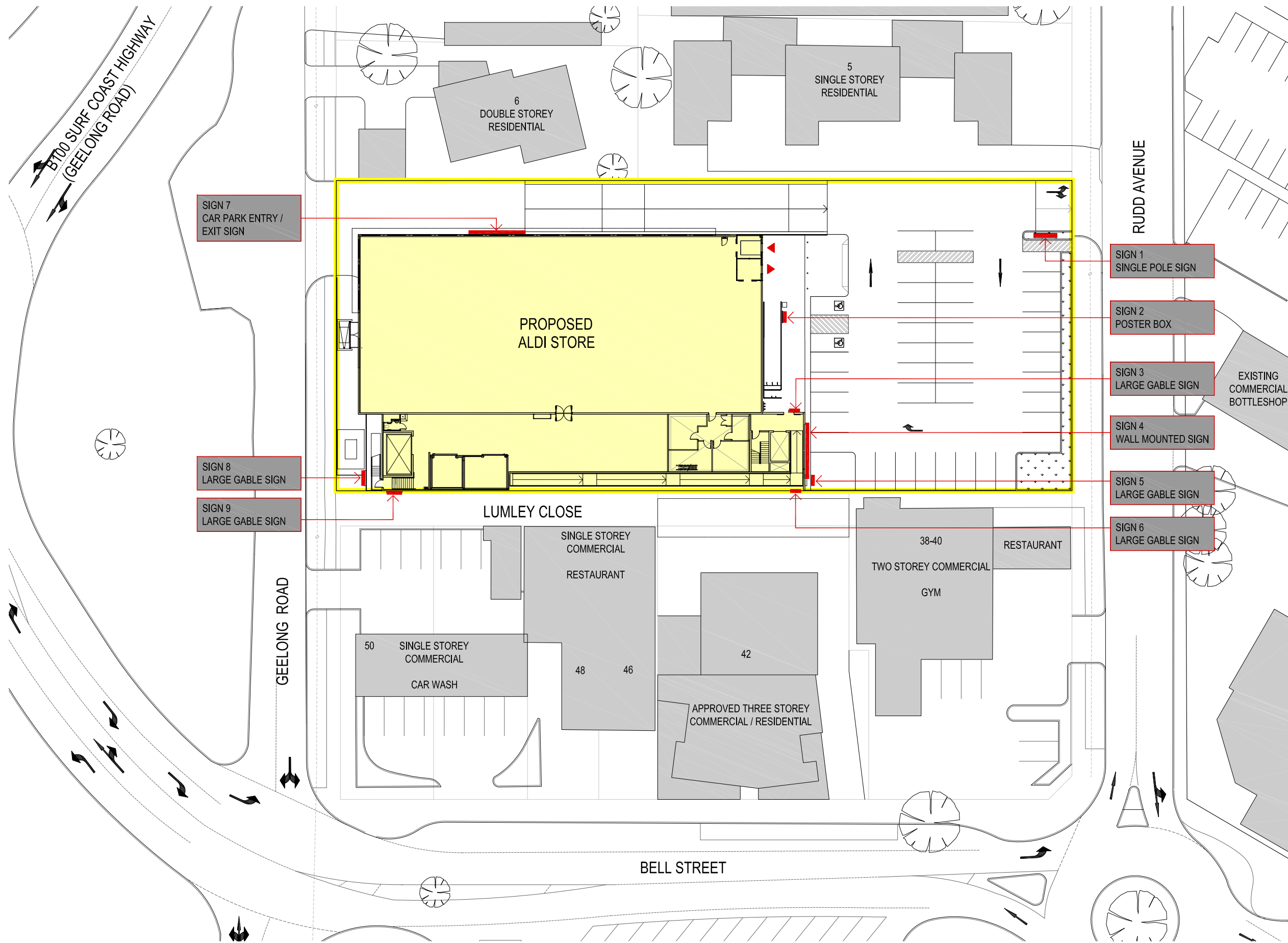

CLIENT  
**ALDI STORES**  
 (A LIMITED PARTNERSHIP)



PROJECT  
**PROPOSED ALDI STORE**  
 36 BELL ST / 2 & 4 GEELONG RD  
 TORQUAY, VIC

DRAWING  
**PROPOSED SIGNAGE PLAN**  
 UPPER GROUND



Level 1 115 Myers Street Geelong VIC 3220 AUSTRALIA  
 T: +61 3 5249 5624 F: +61 3 8621 0087  
 Level 2 390 St Kilda Road Melbourne VIC 3004 AUSTRALIA  
 T: +61 3 9012 2624 F: +61 3 8621 0087  
 Suite 2 11 King William Street Kent Town SA 5067 AUSTRALIA  
 T: +61 8 8464 0692 F: +61 8 7221 2816  
 admin@selectarchitects.com.au  
 www.selectarchitects.com.au  
 Select Architects Pty Ltd ABN: 60 120 640 349  
 Director: Peter Serra RAlA - Architect Reg: 15818

| DRAWN      | CHECKED    | SCALE  |
|------------|------------|--------|
| DSO        | RB         | 1:500  |
| DATE       | PROJECT No | STATUS |
| JAN 2015   | G1216      | TP     |
| DRAWING No | REV        |        |
| TP-09      | B          |        |

01 PROPOSED SIGNAGE PLAN - UPPER GROUND  
 SCALE: 1:500

Select Architects accept no responsibility for any costs, losses, claims howsoever arising from these drawings, specifications and related documents unless there is full compliance with the client and any authorised user of the following:

1. All boundaries, dimensions and levels are to be checked on site before construction and any discrepancies are to be reported to the Architect / Designer.
2. Partial Service: Any discrepancies with site or other information is to be advised to the Architect / Designer and direction or approval is to be sought before the implementation of the detail.
3. Block and site plans should be verified by a check boundary survey prior to commencement on site.
4. Do not scale this drawing.
5. For the purpose of coordination, all relevant parties must check this information prior to implementation and report any discrepancies to the Architect / Designer.

| REV | DATE     | DESCRIPTION    | DRN | CHKD |
|-----|----------|----------------|-----|------|
| A   | 15.09.15 | PLANNING ISSUE | DSO | RB   |

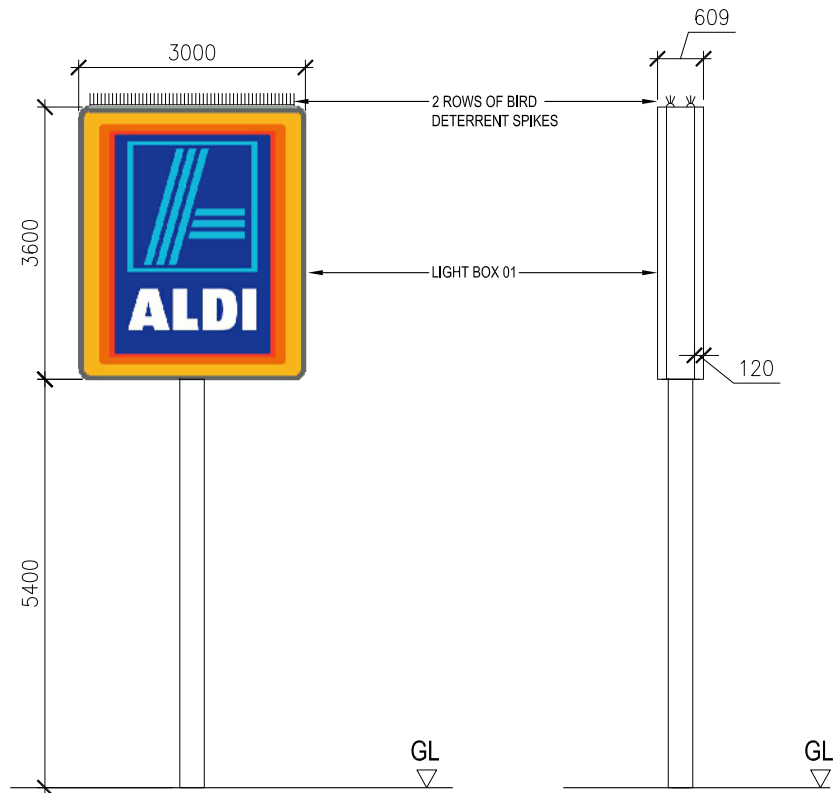

**01** LARGE SINGLE POLE SIGN (SIGN 1)  
DOUBLE SIDED LIGHT BOX, SINGLE PYLON (1:100)

**POLE**  
324 dia. x 5.4mm CHS  
9m Tall  
32mm MS base plate  
Hot dipped galvanised  
MIO paint finish

**FOOTING**  
Concrete footing to Engineers detail

**LIGHTBOX**  
LIGHT BOX - 3600 X 3000 X 609 DOUBLE SIDED FLEX FACE BOX  
INTERNAL MILD STEEL FRAME  
ALUMINIUM 'OZ' FLEX FACE EXTRUSION  
1.6MM ALUMINIUM EXTERNAL CLADDING  
2 PACK POLYURETHANE INTERNAL PAINT FINISHES  
MIO PAINT FINISH TO EXTERNAL SURFACE  
INTERNAL 'DAYLIGHT' FLUORESCENT LIGHTING  
MULFORDS SX GRADE FLEX FACE (NO JOINS)  
TECHNOGRAPH AND 3M SELF-ADHESIVE VINYL  
LIGHT OUTPUT; CALVIN - 92,000 LUMINS 37,100

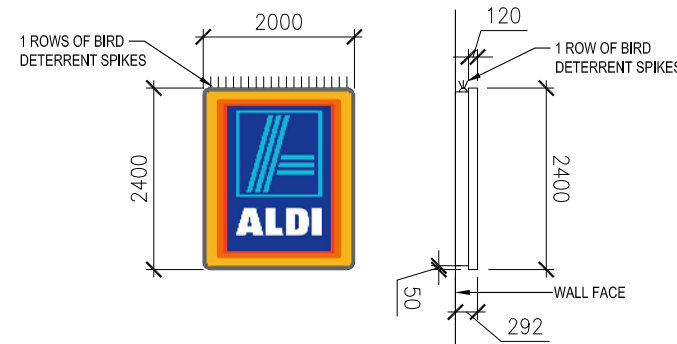

**02** LARGE GABLE SIGN (SIGN 3, 5 & 8)  
BUILDING ILLUMINATED SIGN (1:100)

**LIGHTBOX**  
2400 X 2000 X 292MM SINGLE SIDED FLEX FACE BOX  
INTERNAL ALUMINIUM FRAME  
1.6MM ALUMINIUM CLADDING  
2 PACK POLYURETHANE INTERNAL PAINT FINISHES  
MULFORDS SX GRADE FLEX FACE (NO JOINS)  
TECHNOGRAPH SX 3M SELF-ADHESIVE VINYL  
INTERNAL 'DAYLIGHT' FLUORESCENT LIGHTING  
LIGHT OUTPUT; CALVIN - 40,000 LUMINS 16,500

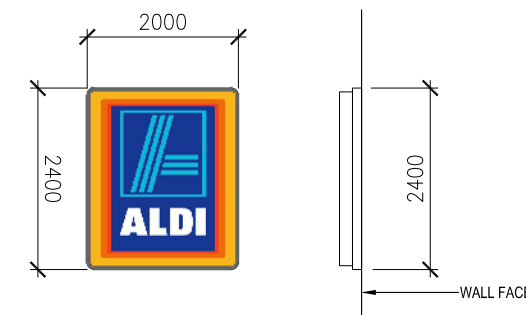

**03** LARGE GABLE SIGN (SIGN 6 & 9)  
BUILDING ILLUMINATED SIGN (1:100)

**LIGHTBOX**  
2400 X 2000 X 292MM SINGLE SIDED FLEX FACE BOX  
INTERNAL ALUMINIUM FRAME  
1.6MM ALUMINIUM CLADDING  
2 PACK POLYURETHANE INTERNAL PAINT FINISHES  
MULFORDS SX GRADE FLEX FACE (NO JOINS)  
TECHNOGRAPH SX 3M SELF-ADHESIVE VINYL  
INTERNAL 'DAYLIGHT' FLUORESCENT LIGHTING  
LIGHT OUTPUT; CALVIN - 40,000 LUMINS 16,500



**04** PHOTO IMAGE GRAPHIC (SIGN 4)  
WALL MOUNTED GRAPHIC PANEL (1:100)

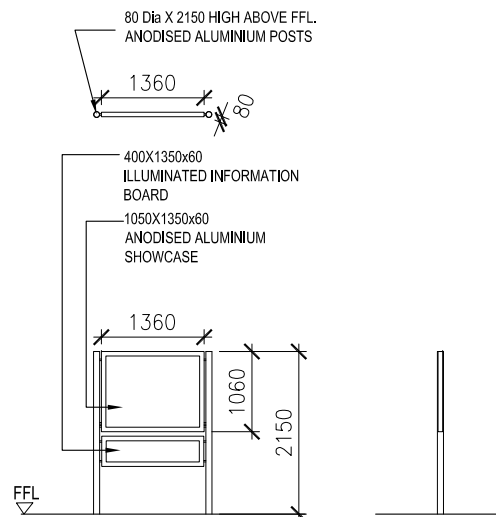

**05** POSTER BOX (SIGN 2)  
TWIN POLE ILLUMINATED POSTER BOX (1:100)

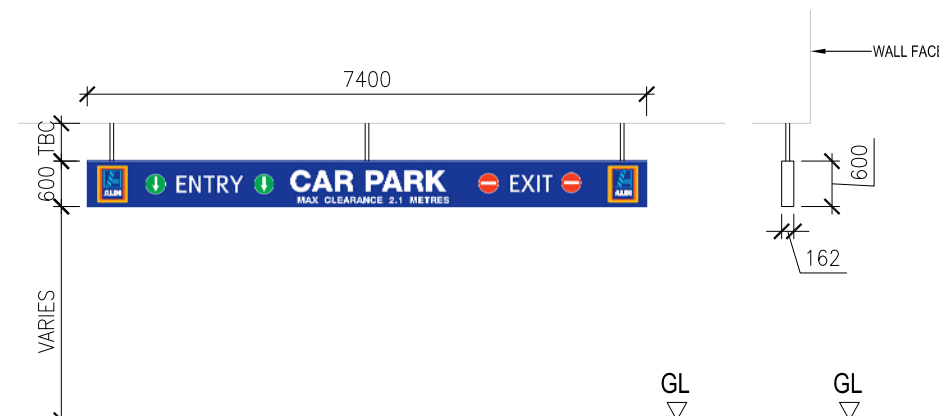

**06** CAR PARK ENTRY / EXIT SIGN (SIGN 7)  
BUILDING HUNG ILLUMINATED SIGN (1:100)

**LIGHTBOX**  
600 X 7400 X 162MM SINGLE SIDED FLEX FACE BULKHEAD SIGN  
INTERNAL ALUMINIUM FRAME  
1.6MM ALUMINIUM CLADDING  
2 PACK POLYURETHANE INTERNAL PAINT FINISHES  
HALIFAX VOGEL FLEX FACE  
INTERNAL 'DAYLIGHT' FLUORESCENT LIGHTING  
LIGHT OUTPUT; CALVIN - 8,300/M<sup>2</sup> LUMINS 3,400/M<sup>2</sup>

CLIENT  
**ALDI STORES**  
(A LIMITED PARTNERSHIP)



PROJECT  
**PROPOSED ALDI STORE**  
36 BELL ST / 2 & 4 GEELONG RD  
TORQUAY, VIC

DRAWING  
PROPOSED SIGNAGE DETAILS



Level 1 115 Myers Street Geelong VIC 3220 AUSTRALIA  
T: +61 3 5249 5624 F: +61 3 8621 0087  
Level 2 390 St Kilda Road Melbourne VIC 3004 AUSTRALIA  
T: +61 3 9012 2624 F: +61 3 8621 0087  
Suite 2 11 King William Street Kent Town SA 5067 AUSTRALIA  
T: +61 8 8464 0692 F: +61 8 7221 2816  
admin@selectarchitects.com.au  
www.selectarchitects.com.au  
Select Architects Pty Ltd ABN: 60 120 640 349  
Director: Peter Serra RAlA - Architect Reg: 15818

|            |            |        |
|------------|------------|--------|
| DRAWN      | CHECKED    | SCALE  |
| DSO        | RB         | 1:100  |
| DATE       | PROJECT No | STATUS |
| JAN 2015   | G1216      | TP     |
| DRAWING No |            | REV    |
| TP-10      |            | A      |

Select Architects accept no responsibility for any costs, losses, claims howsoever arising from these drawings, specifications and related documents unless there is full compliance with the client and any authorised user of the following:

1. All boundaries, dimensions and levels are to be checked on site before construction and any discrepancies are to be reported to the Architect / Designer.
2. Partial Service: Any discrepancies with site or other information is to be advised to the Architect / Designer and direction or approval is to be sought before the implementation of the detail.
3. Block and site plans should be verified by a check boundary survey prior to commencement on site.
4. Do not scale this drawing.
5. For the purpose of coordination, all relevant parties must check this information prior to implementation and report any discrepancies to the Architect / Designer.

| REV | DATE     | DESCRIPTION    | DRN | CHKD |
|-----|----------|----------------|-----|------|
| A   | 15.09.15 | PLANNING ISSUE | DSO | PS   |
| B   | 17.09.15 | PLANNING ISSUE | DSO | PS   |

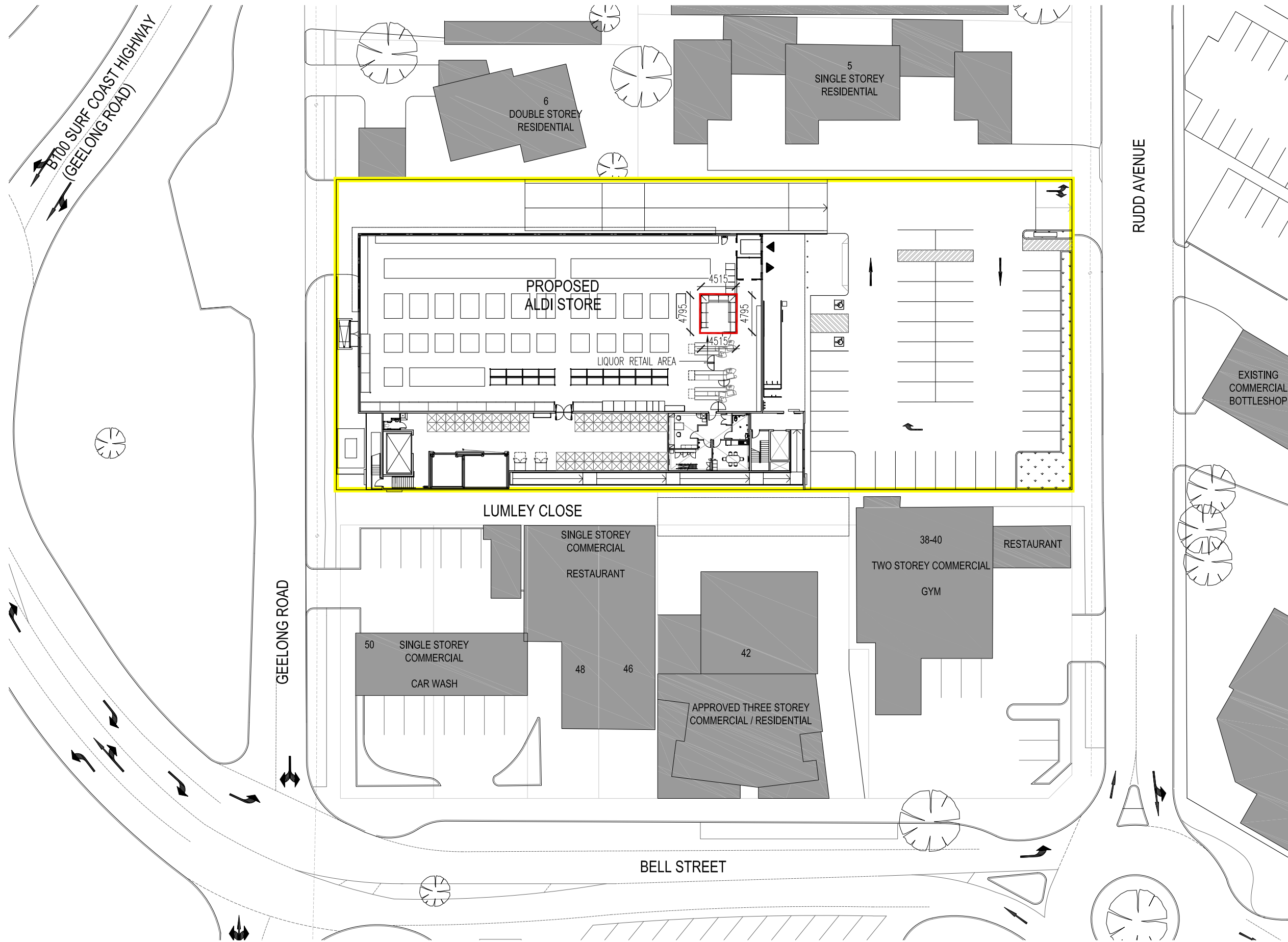

CLIENT  
**ALDI STORES**  
 (A LIMITED PARTNERSHIP)



PROJECT  
**PROPOSED ALDI STORE**  
 36 BELL ST / 2 & 4 GEELONG RD  
 TORQUAY, VIC

DRAWING  
**PROPOSED RED LINE**  
 LICENSED PREMISES PLAN  
 UPPER GROUND



Level 1 115 Myers Street Geelong VIC 3220 AUSTRALIA  
 T: +61 3 5249 5624 F: +61 3 8621 0087  
 Level 2 390 St Kilda Road Melbourne VIC 3004 AUSTRALIA  
 T: +61 3 9012 2624 F: +61 3 8621 0087  
 Suite 2 11 King William Street Kent Town SA 5067 AUSTRALIA  
 T: +61 8 8464 0692 F: +61 8 7221 2816  
 admin@selectarchitects.com.au  
 www.selectarchitects.com.au  
 Select Architects Pty Ltd ABN: 60 120 640 349  
 Director: Peter Serra RAlA - Architect Reg: 15818

| DRAWN      | CHECKED    | SCALE  |
|------------|------------|--------|
| DSO        | RB         | 1:500  |
| DATE       | PROJECT No | STATUS |
| JAN 2015   | G1216      | TP     |
| DRAWING No | REV        |        |
| TP-11      | B          |        |

01 PROPOSED RED LINE PLAN - UPPER GROUND  
 SCALE: 1:500